ER 18, 1916.—[PART II.]

Strike Puzzle.

(Continued from First Page.)

lem. The nation must solve it. If we are not going to continue to solve differences by force, we must evolve some system, some just system, which will settle differences between employer and employe without use of force.

"Personally, I would regret to see this country drift into government ownership, and yet, that is inevitable if government regulation fails. If we regulate wisely, we may create some system of regulation which will meet every requirement in war, or peace, or strike."

What will be done, he says, remains to be seen, but he believes it wise for the government to investigate and ascertain the history of countries that adopt government ownership and to watch the experiments of Europe.

nts—Entertainments

TONITE AND ALL WEEK
MATINEE THURSDAY
THIS CITY YESTERDAY A KNOCKOUT
MATIC COMEDY IN YEARS.
H AFTER ANOTHER
K PLAY EVER PRESENTED.

Stones

Newly Married," and Other Successes
With a Cast That Equals the
er, New York, Company.
Thurs., and Sat., 10c to 50c.
Great Cast and Massive Production.

TONIGHT—ALL WEEK
y, Saturday and Sunday
HOMESTEAD
world has ever known. All the Budget
evenings, 10c to 75c. Matinees, 10c to 50c.

Sixth and Last Week
play of the Year
The Real History of Lee Arthur.
By Wilfred Hopkins
ITER of the DON
1:15—10c to 50c.
1:15—10c to 75c.

SE
ight, Sept. 19
ion Free
RES AND BEAUTIFULLY COLORED
LIDES, ILLUSTRATING
nd Community
ent Work at
, Ohio."
Angeles should see these pictures. They
in factories, neighborhood improvement,
indians, commission manager form of gov
ALSO
AL PHOTO PLAY
s of a Merchant
o Stop Them"
holesalers, bankers, clerks and customers.

ADMISSION FREE
Grand Ave.
At 10th
on 25c Each Event.
erved Seats.
RGARET McKEE
istling Concert
Recital With
OUS MUSICIANS
A PROGRAMME under auspices of
the Pacific.
GARET McKEE CONCERT, Japanese
ge in charge of programme.
ANESE MUSICIANS.
AND ORATORIO, "THE CREATION"
unity Choir, directed by Thomas Tapp
ctor; Chas. Frank, Ralph Laughlin, Assist-
ductor; Frank Sherman, Organist and
Organ and members of Los Angeles
hestra.
E MASTERPIECE, "PARSIFAL"
eratic Recital
, singing, colored illustrations, costumes,
r. Bruce Gordon Kingsley at the piano
ano, and Miss Ruth Hutchison, soprano
d every afternoon this week at 2—10c
E FAUCET"
and sensational temperance motion pic-
iversally indorsed by press and public
ere this.
Main Street Bet. 3rd and 4th Sts.
Phones: Broadway 1500; Home A5678
THIS WEEK
IN THE GREAT COMEDY DRAMA
NE HUNTER
THURSDAY, SATURDAY AND SUNDAY
LING OF DAN MATHEWS"
OPENING WEEK
the Attraction Extraordinary.
E GLAUM Vampire De Luxe, in
Wolf Woman
etone Comedy, "Madcap Antonio."
EY MUNSO
PURITY"
12:30, 2, 3:30, 5, 6:30, 8, 9:
NUM in "THE PARSO
OF PANAMINT"
Tickets on sale Trinity Box Office, Broad-
ven Famous Artists, such as JOSEF HOFMANN,
Centralia; JOSEF HOFMANN, Pianist;
MROSCH, etc., for $4, $5, $6, $10 Events.
mation may be secured by telephone
e Auditorium Bldg.

The Times

1781 1916

LOS ANGELES

In Three Parts — 70 Pages.
PART I—TELEGRAPH SHEET—10 PAGES

TUESDAY MORNING, SEPTEMBER 19, 1916.

Liberty Under Law—Equal Rights—True Industrial Freedom

PRICE 2½ CENTS | Delivered to Subscribers | At All Hotels and on Railway Trains, 5c. On Streets and News Stands, 3 Cents.

The Great War.

THEIR LINE ADVANCED.

British Capture a Quadrilateral.

French Carry Another Group of Teuton Trenches South of the Somme.

Russians and the Rumanians Make Retreat to Battle Pursuers.

[BY ATLANTIC CABLE AND A. P.]

LONDON, Sept. 19, 1:16 a.m.—The British line has been advanced 1000 yards along a one-mile front, says the official statement from general headquarters issued last night. A powerfully fortified German work, known as "the quadrilateral," has fallen completely into British hands.

Progress also was made north of Ypres where heavy German counter-attacks were repulsed.

ON THE SOMME.

Both south and north of the Somme River, British and French troops are keeping up their vigorous pressure, and have achieved further gains and put down strong German counter-attacks.

North of Combles, the French have taken additional trenches, pushing stronger their investment of the little town, which now is almost completely surrounded. Having captured Deniecourt, south of Combles, the Germans have been driven back about two-thirds of the way toward Abiaincourt. South of Belloy a German trench west of Berny has been captured.

Heavy artillery fighting is still in progress in the sectors of the Ancre-Bapaume road, Sunday and Monday more than 1000 Germans were taken prisoner. Of the French in Dauleucourt sector.

Artillery is active in the Champagne region. On the Verdun front the French have captured a trench on the southern slope of the famous Hill.

Along the Advance of the army

A SIX SHOE FOR POLICEMAN.

Patrolmen Look with Disdain on Tacoma's New Chief of Police.

[DIRECT WIRE—EXCLUSIVE DISPATCH.]

TACOMA, Sept. 18.—Harry W. Smith is Tacoma's new Chief of Police, and just to show that the age of miracles is not passed, it may be said that he wears a No. 6 shoe. All of which falls to meet with the approval of old-time patrolmen, whose feet have become large and flat from long years of tramping pavements. They do not even profess to be keen for their new boss. Furthermore, he promises to make radical changes in the department make-up and assignment of officers and give the plain-clothes jobs to men who make good. Smith has been with the department eight years, during which time he has been Bertillon expert.

State Convention.

REGULARS HOPEFUL.

Majority of Five is Mines's Claim.

Sixty-two Votes Pledged on Balloting for Temporary Chairman.

Machine Says it will Muster Seventy on the First Roll Call.

[BY DIRECT WIRE—EXCLUSIVE DISPATCH.]

SACRAMENTO, Sept. 18.—With the opening of the Republican State Convention but ten hours away, both sides are claiming a majority tonight. W. W. Mines, vice-chairman of the Republican State Central Committee, asserted at midnight that the regular Republicans will have a majority of five on the vote for temporary chairman.

"We have fifty-seven votes already pledged," said Mines, "and there will not be more than 113 delegates present at the roll call. We have five more who are not here tonight but who have given assurance that they will not support a Progressive programme."

J. A. Pettus or Bismarck Bruck will be the temporary chairman in case the regular Republicans control.

Al McCabe, secretary to Gov. Johnson, asserted at midnight that the Johnson forces would have seventy votes on the first roll call and that they will have the convention by at least ten votes.

If the Johnson forces control, the programme is to elect State Senator Benson as temporary chairman and Senator Breed as floor leader.

THREE FIGHTS PROSPECT.

There will be three fights in the convention. The first will be over the selection of a temporary chairman and the temporary organization of the convention. The second will be over a resolution indorsing the Progressive administration during the last six years. The third will be on a resolution providing for the indorsing of Republicans in only those districts where there are no Progressives running against Republicans.

Al Bartlett of Los Angeles claims tonight that the Republicans will be in control and that the platform and resolutions will be strictly Republican. Bartlett made this statement at the close of a Republican caucus in the Travelers' Hotel. This lasted until after midnight.

W. F. Mixon of the State Central Committee also claims that the convention will be organized by regular Republicans; but the consensus of opinion in the hotel lobbies is that neither side has a clear majority tonight. More than twenty delegates have not yet arrived. Both sides are claiming the absentees.

There will be no amalgamation of the Republican and Progressive conventions. The administration programme is for the Progressive convention to stall along, like its prototype in Chicago, until the Republican convention is organized. If the Johnson Progressives control the Republican convention then the platforms of the two will be practically identical. If the regulars should secure control then the Progressives will make a fight along national Progressive lines.

PERSONAL CHARGE.

Gov. Johnson, from his office in the State Capitol, took personal charge of the fight of the Progressives to control the Republican convention. His choice for chairman of the convention is Senator Frank H. Benson of San Jose, the administration whip in the last Legislature.

Harry A. Encill of Alameda is here rounding up the delegates and sending them in to the Governor's office. Encill was the administration floor leader in the last Legislature. Some of his work was so raw that the electors of his district revolted and Encill will not sit in tomorrow's convention nor in the next Legislature. But he is the man on whom the Governor relies to make the political combinations necessary to give him a majority of the delegates in tomorrow's convention.

Seven members of the regular delegation from Southern California were invited to the Governor's office during the day and the Governor made a personal appeal to each of them for support. Each listened to what he had to offer; but the parting of the ways came when they asked him if he would instruct his leaders to support a resolution indorsing every Republican who was nominated in the August primary. This the Governor declined to do and the seven all went into the Republican caucus tonight.

EVASIVE ANSWER.

"I put the proposition squarely to the Governor this afternoon," said George C. Watson, Republican nominee from the Seventy-second Assembly District, Los Angeles. "I asked him if he would promise to support Capt. Osborne for Congress in my district and Harry Chamberlain for the State Senate. He gave me an evasive answer. That proposal to indorse Republicans only in districts where no Progressives are running against them is about the boldest piece of political maneuvering that I ever encountered. It simply means making the Republican party a by-product of the Progressive State machine."

Similar expressions came from a number of Republicans who accepted Encill's invitation to call upon the Governor. The usual force of high-priced commissioners and other State employees are here working for the administration programme. The Governor's satellites

(Continued on Third Page.)

MODEL HUSBAND GETS A DIVORCE.

Doesn't Always Pay to Prefer to Stay at Home, Says Hubby.

[DIRECT WIRE—EXCLUSIVE DISPATCH.]

SAN FRANCISCO BUREAU OF THE TIMES, Sept. 18.—It doesn't always pay to follow too closely the generally accepted rules for being a model husband, according to testimony given before Superior Judge Graham today by Arthur M. Fairfield, a deputy in the office of the State Fish and Game Commission, who was granted a divorce from Mrs. Mabel O. Fairfield. Fairfield's decree was based on the grounds of desertion, but he told Judge Graham that the real cause of his domestic troubles was that his wife wanted him to "chase around" and indulge in some of the gaieties of city life, while he preferred the quieter enjoyment and comforts of home life.

"It looks as if this was a case of being too model a husband," declared Judge Graham.

"I guess that was about the size of it," responded Fairfield.

Obituary.

BUILDER OF NEW WEST POINT DEAD.

GEN. ALBERT L. MILLS VICTIM OF QUICK PNEUMONIA.

Chief of the Bureau of Militia Affairs Passes After Illness of Only Fifteen Hours—Secretary Baker Pays Feeling Tribute to Worth of Distinguished Officer.

[BY A. P. NIGHT WIRE.]

WASHINGTON, Sept. 18.—Maj.-Gen. Albert L. Mills, chief of the Bureau of Militia Affairs, holder of the army medal of honor for bravery under fire, builder of the new West Point and former president of the Army War College, died here today after fifteen hours' illness of pneumonia.

So sudden was his death that many of his fellow-officers refused to believe first reports that he was dead. No funeral arrangements had been made tonight.

A statement issued tonight by Secretary Baker expressing the sentiment of the War Department, follows:

"I have a deep sense of personal loss in the death of Gen. Albert L. Mills. From the time of my coming to Washington he has been more than zealous in his self-sacrificing devotion to the affairs of the militia bureau, of which he was the head, and his patience, wisdom and kindness have greatly simplified both my task in becoming familiar with the War Department, and the difficult undertaking which fell to the department upon the call of the militia to the Texas border.

"Plainly, the devotion of Gen. Mills to his work took strength with which otherwise he might have been able to resist the sudden illness. Few officers in the service have had a more distinguished and varied career. In active military operations he was several times wounded, but recovered his health and became the builder of the new West Point, which is undoubtedly the most monumental school in the world. His last years have been spent in reorganizing the militia and bringing about a higher degree of sympathy and co-operation between it and the regular army. His death marks the passing of a brave soldier, a cultured educator, a fine administrative officer and an upright gentleman."

Gen. Mills was a native of New York and was appointed to the military academy from that State in 1874. He served with distinction through the Spanish War and the Philippine insurrection, and in 1904 was promoted by President Roosevelt from the rank of captain to brigadier-general. He contended vigorously for increasing the efficiency of the National Guard and dealt unsparingly with alleged faults of the system whenever he appeared before Congress.

Gen. Mills leaves, beside his widow, a son, Lieut. Chester P. Mills of the Ninth Cavalry, and a daughter, Mrs. Emil H. Laurson, wife of Lieut. Laurson, Eleventh United States Cavalry.

THREE LIVES LOST AS TRAINS CRASH.

[BY A. P. NIGHT WIRE.]

PUEBLO (Colo.) Sept. 18.—Three men were killed and three injured today when two extra freight trains on the Missouri Pacific Railroad collided head-on near Stuart, Colo. The dead are Roy Scott, Ernest Holley, firemen, and William Isbester, an engineer, all of this city.

The trains collided in a heavy fog that obscured the signals, it was said.

Two cars loaded with gasoline blew up and the wreckage was set on fire. Telegraph wires were torn down by the heaped-up cars, and wire communication was stalled several hours.

WOMAN TO NEVADA TO OPPOSE WILSON.

[BY A. P. DAY WIRE.]

CHICAGO, Sept. 18.—Miss Anne Martin, national chairman of the woman's party, left headquarters here today for Reno, Nev., to take charge of the campaign in that State. Miss Martin will oppose the Democrats in Nevada because the party, she said, is opposed to the national political freedom of women.

Shakespeare of the East Here.

Rabindranath Tagore,

The Hindu poet, who landed in Seattle last night. The poet has come direct to the United States from India. He is to lecture in the United States. Tagore speaks a "beautiful English" and is said to look somewhat like Walt Whitman.

The Muses.

GREATEST LIVING POET OF HINDUSTAN ARRIVES.

Winner of the Nobel Prize Seeks Funds for His School for Boys.

BY CHARLES EUGENE BANKS.

[BY DIRECT WIRE—EXCLUSIVE DISPATCH.]

SEATTLE, Sept. 18.—Sir Rabindranath Tagore, the Shakespeare of India, who won the Nobel prize and was knighted by England's King in 1913, arrived in Seattle tonight on the steamer Canada Maru from Japan and has apartments at the New Washington.

The poet is booked to give some forty or fifty lectures in America. The first of these, entitled "The Cult of Nationalism," will be delivered before the Sunset Club next Monday night.

Above 6 feet tall, the head of a Greek god over which flows a mass of soft gray locks, a full high brow, soft dark eyes, a Whitman beard and a figure straight as an Indian's of the plains, Sir Rabindranath Tagore is one of the most notable individuals today in the world.

BEAUTIFUL ENGLISH.

What beautiful English he speaks! At first his voice is high-pitched and somewhat thin, but as he forgets himself in his subject the tones are wonderfully sweet and melodious.

"The lectures I am to give in the United States," the poet said, "are for the purpose nearest my heart—to get funds to carry on my school for boys in India. That is the thought nearest my heart. My boys, they come from all parts of India, speaking all languages and dialects, to study with me. There is no inharmony among them after they have been in the school for a little time.

"Some are sent to me because they are so wicked, or thought to be so. But the differences in human beings are personal, not fundamental. With the right understanding I think all men would be generous and kind. I take no boys above 11. They soon grow to like the school and one another. We get along famously. The Nobel prize came just when I needed the money for the school. All the royalties from my books go to keep up the school. That is my greatest ambition."

The next thing to the school in Tagore's heart is the memory of hearing the bullock drivers sing his songs when he was yet a young man. They sang them without knowing the author, without even knowing that they had been written—thought them just songs that were made for them out of nature. Tagore also spoke feelingly of the uneducated people in England who came to tell him how much good his songs had done them.

"This knowledge that I had written something that would make these people happier was worth more to me than all the recognition of literary men and artists."

The low-spoken words had a feeling of genuineness in them that carried straight to the heart. Tagore is something more than a poet; he is a wise and deeply loving man.

POLITICAL IDEAS.

He has his ideas of politics, too.

"This America is a wonder worker," he said. "Something new, something unique is going on here in the process of humanity. This country is tackling a great problem, taking the people of all countries and harmonizing them into one people. I hear there is new in formation political action to shut out certain peoples. That you cannot afford to do. The mission of America is to welcome all peoples and to finally make them all one. European countries cannot do this. They have their traditions, prejudices. America is founded on a different basis. Here is to be solved the problems of the human race, national, political, religious. Here will come the nationality of man."

Tagore spoke rapidly, going from politics to art. Of plays he thought the theater should be literary, not scenic. He told of his own plays being given in India by his students with only a blue curtain for scenery and of the wonderful atmosphere produced by the interpretation of the lines in the right spirit unhampered by nonessentials. Of the Japanese, who have no literature, but a wonderful love of nature and art, he said: "I have seen working men in Japan stop by a stream and stand for fifteen minutes fairly absorbed in the beauty of the scene. I have contrasted this with scenes in London, where the crowds rush on in a mad race to get on, seeing nothing, blind to all beauty. The difference is tremendous. I cannot tell you how this love of nature and art in the Japanese affected me. It is the result of generations of devotion to nature. But I do not think they have any literature or real love of it."

"What is art? Who can answer?" he mused. "Each country has its symbols that are hardly understandable to other countries. I translate my poems and plays into English. But it is not the same as if some one else should translate them. I find some new beauty in the thought when I am trying to put it into English, and it is like writing something new almost entirely. Poems cannot be translated. They can only be lived over again into another atmosphere. The fundamental idea is the same, but the vision changes, the figures, new figures come to replace the old and there is another poem."

Tagore thinks in the realm of the spiritual, the beautiful. Again and again he recurs in his quiet, softly modulated tones to the primal likeness of man. He feels that much emphasis is laid upon differences in persons, in nationalities, in philosophies, in religions. He tells how easily the peoples of all the world could live in harmony if they were bent upon finding out their likeness instead of their differences. His is a philosophy of understanding. You could not sit with him five minutes and imagine him wishing harm to any creature—of having a selfish or cruel thought.

"I want you to take complete charge of me," he said with a child-like smile to Mr. Pond. "I am willing to deliver as many lectures as you plan for me, but I have no wish to plan them myself. I must think other things. The more lectures, the more money I shall have for my school. The boys need education. I teach boys the true and the fine and the beautiful, that is the way to make the whole world clean and right."

HIS CAREER.

Sir Rabindranath Tagore was born in 1861. His father was Prince of Dwarkanath Tagore. He was educated privately. He lived at Calcutta first; went to the country at the age of 24 to take charge of his father's estates. There he wrote many of his works. His songs in Bengali were songs of the people, lyrics that caught at the hearts of the toiling masses, as Burns's poems caught at the heart of Scotland's people. They sang them at their work. And years later, just as a trial of his skill in English, he translated some of them into English and they found their way into print in London. The common people there picked them up and sang them and when he was pointed out to them, went to offer him their thanks for the good his writings had done them. He is the author of thirty poetical works, twenty-eight prose works, including novels, short stories, essays, sermons, dramas, etc. He has translated into English "Gitanjali, the Gardener," "Sadhanam the Crescent Moon," "Chitra the King of the Darw Chamber," "The Postoffice," a play and the five lectures he is to give on his present tour under the titles "What is Art?" "The World of Personality," "The Second Birth," "The Cult of Nationalism" and "My School at Shanti Nikelin."

Sympathetic.

STRIKES IN NEW YORK MAY INVOLVE MILLION.

Shonts Refuses to Confer with Unions. Stones Hurled at Elevated Trains.

[BY A. P. NIGHT WIRE.]

NEW YORK, Sept. 18.—The United Hebrew Trades, representing a membership of 200,000 organized workmen, voted tonight to go on a sympathetic strike as an aid to the striking carmen, if they are called upon to do so by the Central Federated Union.

The vote was taken at a meeting of delegates said to represent every craft in the United States, including the garment industries in which many women are employed. Arrangements were made to notify the membership of 200,000 to be ready to answer a strike call at any time.

Failure of negotiations being conducted by Mayor Mitchel to provide a basis of settlement of the traction strike will result in a call Thursday for a sympathetic strike of approximately 700,000 workers, union leaders declared after a conference late today between representatives of several crafts.

The call will be issued, it was stated, to all unions affiliated with the Central Federated Union of New York, the Central Labor Union of Brooklyn and the Federated Union of the Bronx, Westchester and Yonkers. Some of the unions already have authorized a strike, union leaders said, and referendums are in progress in others.

Theodore P. Shonts, president of the Interborough Rapid Transit Company and the New York Railways Company, late today issued a statement in which he said the companies would refuse to confer further with the strikers.

Mayor Mitchel announced tonight that he had asked the citizens' committee of the Chamber of Commerce and representatives of the Merchants' Association to meet with him tomorrow to discuss the situation.

Traffic on the subway and elevated lines continued normal today and there was a noticeable improvement in surface car conditions.

VIOLENCE.

Repeated attacks from rooftops were made on passing elevated trains during the early hours today. Stones and bottles crashed through car windows and several passengers were injured. In the Bronx a policeman was hurt while dispersing a crowd of strike sympathizers who were throwing bricks.

Complaint.

ARMENIAN DEMOCRACY ENDANGERED BY TURKS.

[BY A. P. NIGHT WIRE.]

WASHINGTON, Sept. 18.—Further steps by the Turkish government to destroy the democratic organization of the Armenian church in Turkey and place it more securely under Moslem direction are reported in dispatches received in official quarters here.

Appointment of bishops of the Armenian church of Ottoman nationality is one of the latest reforms ordered, and the so-called "national assembly" of the church, established in 1279 and elected by popular vote among the Armenians, has been supplanted by a new "spiritual assembly" with limited power over affairs pertaining only to management of religious, educational and charitable institutions. The Ottoman government reserves the right to veto election of any of the bishops composing the new spiritual assembly.

The State Department is studying the effect of the new decrees and while it could not protest against religious decrees, the regulations may be taken into consideration when American Ambassador Elkus takes up with the Turkish government the general question of its treatment of the Armenians.

Imitation.

ITALIANS ADOPTING THE RUSSIAN TACTICS.

[BY ATLANTIC CABLE AND A. P.]

AMSTERDAM, Sept. 18 (via London, 4:55 p.m.)—A telegram printed by the Cologne Gazette today says the Italian attacks against the Austro-Hungarian positions near Gorizia, on the plateau of Koman, which have been proceeding for two days, are not to be compared with any battle, however bloody, of the Italian war up to the present, but only with the great fighting in the West or the last Russian offensive.

The correspondent says the Italians are adopting tactics employed by Gen. Bursiloff and adds that they are subjecting the short front between Wippach and the sea to continuous assaults by thick infantry masses.

THE ROMAN REPORT.

[BY ATLANTIC CABLE AND A. P.]

ROME (via London) Sept. 18, 9:40 p.m.—The official statement from general headquarters issued today reads:

"Violent enemy bombardments were made on the evening of September 16 on Monte Seluggio in the Posnia Valley and yesterday on Mzril and Vodil, Monte Nero, between St. Daniele and Volzano west of Tolmino, in the Plava sector, on the Middle Isonzo and against Gorizia. Everywhere our artillery replied effectively."

Mail Censorship.

BRITISH WILL REPLY TO PROTEST WITH ARGUMENT

[BY A. P. NIGHT WIRE.]

WASHINGTON, Sept. 18.—Great Britain's reply to the American note protesting against seizure and censorship of neutral mails is on its way to Washington and is understood to be largely a repetition of arguments in justification of the policy of the allies contained in a preliminary memorandum received here last February.

The protest of the United States made May 24 declared that "only a radical change in the present British and French policy restoring to the United States its full rights as a neutral power will satisfy this government."

At the British Embassy today it was stated that the allies desired to lighten the censorship as much as possible, and that it was with this end in view that the series of conferences to be held in New York this week between leading American exporters and Sir Richard Crawford, trade adviser of the Embassy, has been arranged.

Embassy officials specifically denied cable reports from Berlin that Great Britain had suspended cable communication on Holland and Denmark, and practically had cut off mail communication between those countries and the outside world.

Walkout Ordered.

OLD CALIFORNIA MINES IN GRIP OF STRIKE TODAY.

[BY A. P. NIGHT WIRE.]

JACKSON, Sept. 18.—About 1500 miners will be affected by the strike order issued today by the committee of the Amador Mill, Mine and Smelter Workers' Union, which will go into effect tomorrow morning at 7 o'clock, when the first shift of the day goes to work.

All the big mines on the mother lode in Amador county, with the exception of the Keystone, the Little Amador and the South Eureka, are affected. These properties, which have been worked from pioneer days, are good producers.

The miners asked for a raise of 25 cents a day, requesting a reply this afternoon, which, not being given, resulted in the order being issued. The operators gave out a statement several days ago to the effect they would close down the mines if a strike were ordered.

Among the mines affected is the Plymouth, owned by Bewick-Moreing & Co. of London, which has been paying a surplus of over $25,000 a month since war was declared in Europe.

THE WORLD'S NEWS IN TODAY'S TIMES.

The Foremost Events of Yesterday: (1) Arrival of [illegible]. (2) The Allied Offensive. (3) The New York [illegible]. (4) The Hughes Campaign. (5) Mexico. (6) The Blackmail Trust Revelations.

INDEX.

Arrival of the Hindu poet Tagore at Seattle.

Arrivals for the State conventions in Sacramento.

GENERAL EASTERN. Chicago private banker commits suicide.

New York electors vote today on Senators and a State ticket.

Further developments in the blackmail trust in Chicago.

More violence in the New York car strike.

Burial of Mrs. Howe at Columbia, S. C.

WASHINGTON. Wilson's southern sympathies shown in treatment accorded C.A.R.

How Democratic rule "makes people pay" shown by Republicans.

Gen. Albert L. Mills dies after brief illness.

MEXICO. Mexican commissioners at New London seek to make Pershing the one issue.

Hundreds of bodies removed from Chihuahua streets following battle with Villistas.

Bandits wreck trains, seize gold and kill many passengers.

THE GREAT WAR. The Situation to Date: Slavs and Rumanians halt to give battle to their pursuers in the Dobrudja region.

British advance in France.

French take another group of German trenches.

Turkish successes east of the Suez.

Italians hold their positions at Carso.

All German positions in East Africa in the hands of the British.

COMMENT ON THE SITUATION.

The French and the British continue to make gains against the Germans in France. While their gains are small, they are none the less important in view of reports that had been circulated earlier in the year to the effect that the German trenches in France are impregnable. There are also indications that the Russians are renewing the offensive in the Halicz region, on the way to Lemberg. A series of battles is in progress there.

The Mexican peace commissioners at New London appear to have reached the "manana" stage. They are now seeking to limit the discussions entirely to the issue of the withdrawal of the American punitive expedition. The Villa attacks in Chihuahua have weakened them with the American commissioners. Pressure may have to be resorted to, according to a special dispatch from New London.

SUMMARY.

THE SKY. Clear. Wind at 5 p.m., northwesterly; velocity, 8 miles. Thermometer, highest, 72 deg.; lowest, 54 deg. Forecast: Fair. For complete weather report see last page of Part I.

THE CITY. The Mayor took charge of a power conference called to fixing the city's policy relative to acquiring local systems.

Prince Carl of Sweden's highest title is that of a double vow by wedding a young English girl after five years of supporting himself by his own efforts.

Coroner Nance declared the supposed second victim of a dead man said to have lived in Pacific Palisades will come here to establish his real identity.

Preparations for a recount of the primary election held by Dist.-Atty. Woolwine between Helms and Dean and Councilmen Assemblymen.

The Adjutant-General of California has ordered to muster in twelve Home Defense Reserve companies here.

The basement of a glass store was artistically decorated with setting fire to the adjoining building and endangering

SOUTHERN CALIFORNIA. Mrs. P. [illegible] of Redlands declares that she will sue the suit for collection of [illegible] insurance companies to [illegible] end.

A man was in Pasadena shoots a [illegible] and then carries the carcass [illegible] the streets of his home town [illegible] what can be done when hunt-

PACIFIC SLOPE. State primary law [illegible] by the California Supreme [illegible].

[illegible] to enforce law and order filed by [illegible] in San Francisco.

It is a mistake to jump at the wrong conclusion that all of the more important news is to be found on the first page. Consult the index and the summary, then read the entire [illegible] get all the cream of the day.

"Manana."

MEXICANS HAGGLING.

Pershing the Issue, They Insist.

Renewed Attacks by Villa Weaken Carranza's Cause at New London.

Pressure may be Applied to Bring the Commissioners to Time.

BY JOHN CALLAN O'LAUGHLIN.

[BY DIRECT WIRE—EXCLUSIVE DISPATCH.]

NEW LONDON (Ct.) Sept. 18.—Two events caused a ripple on the smooth surface of the American-Mexican negotiations in progress in New London. The first was an assertion by the Mexican commission that it was not authorized to discuss anything but border questions and primarily that of the withdrawal of Gen. Pershing's command.

The second was the attack made by a thousand Villistas upon Chihuahua in concert with anti-Carranzistas within the city.

ATTACK EXPECTED.

The two events of course have close connection. It had been expected for some time that during the negotiations here, the head of the Villistas, if it be Villa himself, would make a demonstration to show that Carranza is in no condition to preserve peace in Northern Mexico. Had they captured Chihuahua the agents of the de facto government here would have been placed in an exceedingly embarrassing position, for all their claims with regard to the ability of their government to protect the American border would have appeared as resting upon a foundation of sand. Even the unsuccessful attack, however, proves the anti-Carranzistas are strong enough to take the offensive and that the forces under Gen. Trevino, who was wounded in the engagement, have been content to remain quietly at their stations while their enemies have been concentrating and obtaining munitions.

The Mexican agents insist that Gen. Trevino's repulse of his assailants must be accounted as evidence of the strength of Carranza. This is not the view, however, of the Americans. Not only must Carranza be able to defend his cities, but it is suggested that he should place a sufficient force in the field to hunt down the Villistas and thereby assure protection for the American border. So long as the Villistas are allowed to retire without pursuit and given time within which to rest and re-equip themselves, just so long will disturbed conditions continue and just so long will the American border be menaced.

NEW INSTRUCTIONS.

Admittedly the presentation of the Mexican suggestion with reference to confining the discussion to border questions occurred at an unpropitious moment for the Mexican agents. It appears, however, that they received new instructions from Gen. Carranza, who seems to be disturbed by the reports emanating from here, showing that consideration has been given by the joint commission to internal conditions in his country.

In other words Carranza wants one matter only discussed—that of the withdrawal of the Pershing column. It will be recalled that this was his attitude during the negotiations leading up to the creation of the commission. The State Department urged and insisted with the "first chief," to permit consideration of all differences existing between the two countries. Carranza was obdurate, however, and the State Department finally deemed it advisable to consent to the limitations he imposed, relying on the commissioners of this government to broaden the scope of the negotiations.

The Mexicans have been told in so many words that the United States will not be content with a mere temporary arrangement which might protect the American border for the moment, but which would not produce the condition of permanent peace.

AVIATORS FLY OVER MEXICAN TERRITORY.

[BY A. P. NIGHT WIRE.]

DOUGLAS (Ariz.) Sept. 18.—Lieuts. Thomas Bowen and Carl Spates, who arrived in Douglas Friday from Columbus, N. M., on a trial flight, left here today for their base at Columbus. The machine maneuvered over Douglas half an hour and also flew for a mile or two over Mexican territory before taking an eastward course. As a result, it was said in Agua Prieta today a protest might be filed with the American government for alleged violation of territorial rights of Mexico.

PHELAN WILL MAKE FIGHT FOR PATTON.

[BY A. P. NIGHT WIRE.]

SAN FRANCISCO, Sept. 18.—United States Senator Phelan will make a campaign in the interest of George S. Patton of Los Angeles, Democratic candidate for United States Senator, it was announced today at Patton's local headquarters.

Senator Phelan, who returned yesterday from Washington, made a statement in which he said that he believed Patton the best man the Democrats could have nominated.

"This fact," he said, "in addition to the disaffection in the Republican ranks, will, I believe, give him at least an equal chance in the race with Gov. Johnson."

Senator Phelan added that in his opinion, the national situation made it advisable that a Democrat be elected to the United States Senate from California and that the unwritten law decreed that the new Senator should be from the southern part of the State.

FUME SUITS DISMISSED.

[BY A. P. NIGHT WIRE.]

SAN FRANCISCO, Sept. 18.—Suits by thirty-three farmers of Mariposa county against the Penn Mining Company for alleged injury to their crops and stock by fumes from the smelter of the mining company were dismissed here today by Judge William C. Van Fleet in the Federal Court by the consent of all parties concerned.

Macedonian Front.

FRENCH TAKE FLORINA; BULGARIANS RETREAT.

[BY ATLANTIC CABLE AND A. P.]

PARIS (via London) Sept. 18, 9:32 p.m.)—Florina, an important town in Northwestern Macedonia, was carried by assault by French troops today, according to an official statement issued here tonight. The Bulgarians are retiring in disorder in the direction of Monastir, the statement adds. Serbian troops also have gained successes in the region of Lake Ostrovo.

The statement follows:

"East of the Cerna, Serbian troops have reached the approaches to Mt. Vetrinik and repulsed violent Bulgarian attacks. Taken under barrage and machine-gun fire, enemy contingents suffered heavy losses.

"Further west Serbian detachments continue to advance despite the difficulty of the ground, and have, with a single rush, carried along the crest of Kaimakcalan the Monastir."

Statistical.

FIFTY-THREE VESSELS DESTROYED BY GERMANS.

[BY WIRELESS AND A. P.]

BERLIN, Sept. 18 (via Sayville.)—Figures on the number and tonnage of ships sunk by German submarines recently, given out by the Overseas News Agency today, supplement yesterday's figures showing thirty-three hostile and neutral vessels destroyed in the period from September 3 to September 13.

"In the English Channel," says the Overseas News Agency statement, "German submarines in this period sank twenty additional hostile and neutral vessels, with a total tonnage of 36,900. The neutral ships were destroyed because they carried contraband and in view of the impossibility of bringing them to a German port.

"From September 3 to September 13 a total of fifty-three ships, with an aggregate tonnage of 74,085, were sunk by our submarines in the English Channel and in the Atlantic."

THE LOS ANGELES ADVERTISING SCORE.

In printing the advertising records of all the daily and Sunday newspapers in Los Angeles every day The Times does not attempt to mislead or deceive its readers by using figures that concern only certain kinds of advertising. It boldly publishes the figures of all classes of advertising printed in each local newspaper.

The juggling of figures is left to those newspapers that dare not tell the whole truth and that have not the courage or fairness to make honest comparisons.

For the week ending Sunday, September 17, the Los Angeles newspapers published the following number of lines of advertising (300 agate lines make one column):

	Display advs.	Want advs.	Total.	Times' lead.
First—Los Angeles Times ...	160,720	92,246	252,966	
Second morning paper	125,620	64,204	187,824	65,142
Third morning paper	121,752	25,788	147,546	105,420
First evening paper	114,126	15,576	130,004	122,962
Second evening paper	108,230	13,496	121,716	131,250
Third evening paper	84,068	3,416	87,484	196,482

"The Glory That was Greece."

Hemmed In.

FRANCO-SERBIAN TROOPS SURROUND THE BULGARS.

[BY ATLANTIC CABLE AND A. P.]

ATHENS, Sept. 18, 11 a.m. (via London, 9:58 p.m.)—Franco-Serbian troops have surrounded the Bulgarian forces in Northwestern Macedonia, which are falling back precipitately on Monastir, according to reports reaching here.

The first boatload of Greek soldiers from Kavala arrived here today. The men marched through the streets cheering King Constantine and crying:

"Down with the Bulgars."

The demand for war is growing rapidly among the people. Even the anti-Venizelos press plans an active pro-war campaign, which will be opened tomorrow.

Premier Kalageropoulos announced today that the new Ministry had assumed full responsibility before the country for its acts. The Cabinet evidently accepts the note presented by the Entente powers last June in the same spirit as the previous Cabinet. The note referred to said that the Entente powers did not require Greece to abandon neutrality, but demanded demobilization of the Greek army, the formation of a non-political government and the holding of general elections after demobilization had restored the electoral body to normal conditions.

Kalageropoulos made the following declaration today:

"The new Ministry will follow a benevolent, very benevolent neutrality toward the Entente. It will decide its attitude in other respects after examining the situation and studying the diplomatic documents."

Premier Kalageropoulos indignantly repudiated any suggestion that he is pro-German in his sympathies. The Cabinet was sworn in at noon.

Auld Lang Syne.

VISITS SCENES OF HIS BOYHOOD.

WILSON BURIES SISTER AND MEETS OLD FRIENDS.

President Departs from Columbia, S. C., for Long Branch, Where Executive is Expected to Arrive After Two O'clock this Afternoon.

[BY A. P. NIGHT WIRE.]

COLUMBIA (S. C.) Sept. 18.—President Wilson, who came here today for the funeral of his only sister, Mrs. Anee E. Howe, left at 6:15 o'clock this evening for the summer White House at Long Branch, N. J. He will arrive at West End, N. J., shortly after 2 o'clock tomorrow afternoon and go by automobile to Shadow Lawn.

After the funeral the President took an automobile ride around Columbia, visiting relatives and places he had known in his boyhood days. He was accompanied by Mrs. Wilson, Miss Margaret Wilson and Dr. Grayson, the White House physician.

When the President's special train pulled out several thousand people thronged the station and stood silently with heads bared. The President stood quietly.

On his ride the President visited Mrs. James Woodrow, an aunt, who welcomed him as "Tommy" and remarked to Mrs. Wilson, "since he took to writing books he calls himself Woodrow."

Mr. Wilson also called at the Columbia Theological Seminary and saw the chair and room used by his father as an instructor there. He was told of a plan to name a library planned by the seminary after his father. Afterwards he walked to the house built by his parents and in which he lived for several years. There he talked with four small boys who now live in the house. Dr. Grayson asked one of them if he expected to be President.

"I would not wish anything like that on you," said Mr. Wilson. The President plans to spend tomorrow afternoon and night quietly at Long Branch and on Wednesday will resume active direction of his campaign plans interrupted by the illness and death of Mrs. Howe.

The special train bearing the body and members of the funeral party arrived here shortly before noon. Automobiles took the President and members of his family directly to the First Presbyterian Church. At the President's request the city and State officials gave no official recognition to his visit.

The last services took place inside an inclosure in the shaded graveyard where are buried Mrs. Howe's husband, the father and mother of the President and several other relatives.

TURKISH ATTACK SURPRISES SLAVS.

[BY ATLANTIC CABLE AND A. P.]

CONSTANTINOPLE, Sept. 17 (via London, Sept. 18, 8:40 p.m.)—A successful Turkish surprise attack against the Russians in Southern Armenia is announced in today's official statement, which follows:

"Caucasus front: On the right wing a Turkish surprise attack was crowned with success. On the left wing we pressed back an enemy reconnoitering detachment inflicting losses.

"Egyptian front: Enemy airmen operating by moonlight dropped ten bombs on El Arish. No damage was caused.

"Enemy cavalry detachments which tried to advance east of Suez were repulsed."

ASQUITH'S SON IS KILLED IN ACTION.

[BY ATLANTIC CABLE AND A. P.]

LONDON, Sept. 18, 4:40 p.m.—Lieut. Raymond Asquith, son of Premier Asquith, was killed in action on September 16, it was announced today.

Raymond Asquith, who was in his 38th year, was a graduate of Oxford, president of the Oxford Union and prominent as a member of the bar, to which he was admitted in 1904. He acted as junior counsel for Great Britain in the North Atlantic fisheries arbitration at The Hague in 1907. He was made a second lieutenant in a county of London regiment in 1914 and lieutenant of the Grenadier Guards in 1915.

He was the eldest son of the Premier. Two brothers, Lieut. Arthur Asquith of the Royal Naval Reserve, and Lieut. Herbert Asquith, were wounded in action at the Dardanelles in June, 1915.

YOUNG AMERICAN IS PRAISED AT VERDUN.

[BY ATLANTIC CABLE AND A. P.]

PARIS, Sept. 18, 4 p.m.—Young American members of the field ambulance continue to attract the attention of the French military commanders for their efficiency under fire. Herbert F. Townsend of New York is thus mentioned today in general orders for his work before Verdun.

NO BRITISH SHIPS HIT BY AVIATORS.

[BY ATLANTIC CABLE AND A. P.]

LONDON, Sept. 18, 7:50 p.m.—With reference to the German Admiralty report on the attack of German naval aircraft on war vessels off the Flanders coast, the British Admiralty taoday stated that no British ships were hit or damaged.

Their Line Advanced

(Continued from First Page.)

toward Monastir. In the Lake Ostrovo region Serbs have gained additional ground. On the Doiran front, where the British are engaged, only artillery engagements have taken place.

Several successes of the Turks are related in a Constantinople official communication. British cavalry detachments endeavoring to advance east from the Suez Canal, and an attempt by the British to attack in the Felahie sector of Mesopotamia, were repulsed by the Turks, while on the Caucasus front, on the right and left wings, Turkish forces are declared to have driven back the Russians.

All of Germany's ports in East Africa now are in the hands of the British, Lindi and Mikindani having been evacuated. In addition, the Germans have been driven from the Uluguru hills, and a junction has been effected by the British troops near Kissaki.

Italians are holding their newly-acquired positions on the Carso front, notwithstanding vigorous attacks by the Austrians.

FRENCH COMMUNIQUE.

[BY ATLANTIC CABLE AND A. P.]

PARIS, Sept. 18 (via London) Sept. 19, 12:27 a.m.—South of Combles on the Somme front the French have carried another group of German trenches, according to the official statement from the War Office tonight. Desperate fighting continues around Deniecourt, while actions both in the Champagne district and on the Verdun front, where the French captured a trench on Dead Man Hill, are recorded. The text reads:

"North of the Somme a brisk attack gave us the mastery of a group of trenches 200 meters south of Combles. We took fifty prisoners.

"Violent artillery fighting continues in the sectors of the Bethune road.

"South of the Somme fierce fighting continued at Deniecourt.

"We occupied a trench west of Horgny, ousted the enemy from three small woods southeast of Deniecourt, and also occupied several trenches to the southwest.

"The total number of unwounded prisoners taken Sunday and Monday in this sector exceeds 1600, of whom twenty-five are officers.

"On the left bank of the Meuse we captured a German trench on the southern slopes of Dead Man Hill, some prisoners remaining in our hands."

BRITISH DISLODGE ENEMY IN AFRICA.

[BY ATLANTIC CABLE AND A. P.]

LONDON, Sept. 18, 4:20 p.m.—An official statement issued by the War Office today regarding operations in German East Africa says:

"The enemy has been dislodged from the Uluguru Hills with the loss of many men, quantities of stores and most, if not all, of his artillery and gun ammunition depots, which constantly are being discovered and destroyed.

"On Friday, British forces which had fought their way since August 20 through and to the east and west of the central mountainous area effected a junction near Kissaki, at the southern end of the hills, the remnants of the enemy's troops having retired to the southeast.

"West of the Uluguru Hills, Lieut.-Col. Vandeventer's columns are approaching the great Ruaha River on the road to Mahenge, driving a strong enemy detachment southward before them.

"Lindi and Mikindani, the last remaining ports in the German colony, have been occupied by naval forces, royal marines and African troops. Small German forces retired inland in each case."

Everybody Happy.

Business is getting better each day. The service via WASHINGTON-SUNSET ROUTE much improved. Four days, California to New York—through sleeping car to Washington, D. C. Thousands of troops from every State in the Union stationed along the line. Visit your friends and relatives. The fall is the most delightful season in the East. Go via El Paso, San Antonio, New Orleans, Montgomery, Atlanta and Washington, D. C. Stopovers permitted on all classes of tickets via WASHINGTON-SUNSET ROUTE. Let us plan your trip. T. F. Fitzgerald, Agent, 600 South Spring street. Phone or Broadway 1234.

Mexico.

OFFICIAL DOUBT ABOUT A FACT.

Washington Skeptical as to Battle's Magnitude.

New Regiments to Relieve the Border Guardsmen.

Militia will Remain Pending New London Decision.

[BY A. P. NIGHT WIRE.]

WASHINGTON, Sept. 18.—No official confirmation of the reported engagement Saturday morning between the de facto troops and Villa forces at Chihuahua City has been received here, and officials believe published stories of the affair have exaggerated its importance.

Indications that there had been some sort of clash at Chihuahua City have reached the State Department in various border dispatches, but War Department officials declare any important fight would have been reported by now by American military commanders at the border or in Mexico. An official dispatch late today told of a border rumor that part of the Chihuahua City garrison had revolted, but that the uprising speedily had been suppressed.

Some army officers called attention to the fact that the Carranza troops had been celebrating for several days the Mexican independence anniversary, and suggested that some irresponsible faction may have started a revolt for the purpose of liberating the prisoners in the Chihuahua penitentiary.

TO RETURN GUARDSMEN.

Gen. Funston was directed by the War Department today to return one National Guard regiment to its home station for each new regiment of the guard sent to the border.

The order was issued in line with Secretary Baker's policy of sending all organizations in State mobilization camps to the border before they are mustered out of the Federal service. The three North Carolina regiments ordered South Saturday, together with those from Tennessee already on the way, will be the first to reach Gen. Funston's command to relieve troops now there.

There are 18,000 guardsmen still in the State camps. These will move as rapidly as the necessary arrangements can be made.

It was indicated at the War Department that no general movement of guardsmen homeward would be ordered until a decision affecting the border situation has been reached by the American-Mexican commission at New London, Ct. The department has submitted the final disposition of all border troops, National Guard and regulars, to the commission.

BANDITS WRECK TRAINS.

[BY A. P. NIGHT WIRE.]

LAREDO (Tex.) Sept. 18.—Operations of bandits between San Luis Potosi and Gonsales Junction have caused the National Railway to maintain only a daylight schedule, advices here say.

In a train hold-up two weeks ago near Gonsales, it was reported, bandits secured $100,000 in American currency.

Bandits held up a passenger train September 12 near Tamosopo, rifled the express car of $62,000 in gold, robbed the passengers and then pushed the train down the mountain side into a deep canyon, according to an apparently reliable report reaching here today. The passengers were permitted to detrain, thus preventing loss of life, the report said.

On the following day, according to the report, a Constitutionalist troop train, sent out to apprehend the bandits, was blown up at the same spot the hold-up occurred, resulting in the death of forty soldiers.

TERROR IN SAN LUIS POTOSI.

[BY A. P. NIGHT WIRE.]

LAREDO (Tex.) Sept. 18.—Trustworthy advices brought to Laredo tonight say a reign of terror exists in the State of San Luis Potosi, Mex., extending from the Nuevo Leon State line to Queretaro, owing to the activities of bandits, said to be under the leadership of the Cedillo brothers, who call themselves Legalistas. Men formerly identified with Gen. Carrera Torres also are said to be in the bands.

One passenger from San Luis Potosi reported tonight that Gen. Davila, Governor of San Luis Potosi, was called to Mexico City to fill a Cabinet portfolio, but while en route several officers of his staff were killed. Davila, who was dressed in civilian clothes, took to the brush and succeeded in reaching San Luis Potosi.

BORDER MANEUVERS.

[BY A. P. NIGHT WIRE.]

SAN ANTONIO (Tex.) Sept. 18.—The field maneuver for the capture of New Braunfels, a feature of the march of the Twelfth Division here to Austin, opened today. Brig.-Gen. Richardson, commanding 4000 troops, is defending the city from the "attack" of some 10,000 troops under command of Brig.-Gen. Henry A. Greene.

Fresh Troops.

REINFORCEMENTS FOR THE ALLIES

German Report of Operations in the East and West.

Berny and Deniecourt Abandoned by Invaders.

Slavs Defeated Near Kovel, According to Berlin.

[BY ATLANTIC CABLE AND A. P.]

BERLIN, Sept. 18 (via Sayville, 5:55 p.m.)—The allied forces in Eastern Rumania received reinforcements, the War office announced today. They have taken up a line across Dobrudja a few miles south of the railroad running from Constanza to the Danube.

Abandonment by the Germans of the villages of Berny and Deniecourt together with positions between Fresnoy-les and Vermandovillers, both on the River Somme, is reported in today's official statement. South of the river, the statement says, the fighting developed favorably to the Germans.

A German attack against the Russians who are attempting to capture the Galician town of Kolki resulted in the defeat of the Russians who lost the greater portion of the territory gained on Saturday, the War Office announced today. In addition to inflicting heavy casualties on the Russians the Germans took 3500 prisoners and sixteen machine guns.

OFFICIAL TEXT.

The statement follows:

"Battles continue both in the west and in the east.

"Western theater: Army group of Prince Rupprecht: The Somme battles, carried out on a front of forty-five kilometers (twenty-eight miles) from Thiepval south of Vermandovillers, had extraordinarily bitter fighting north of the Somme terminated vorably to us. These south of the river resulted in the almost completely razed portions of the positions between Barleux and Vermandovillers, together with the villages of Berny and Deniecourt.

"Our brave troops have given splendid proof of their indomitable resistance and their self-sacrifice.

"Our airmen threw themselves against strong enemy aerial squadrons and brought down numerous in successful engagements.

"Army group of the German Crown Prince: Spirited artillery duels occurred at times in the Meuse (Verdun region.) Near Fleury advancing enemy detachments were compelled to turn.

IN THE EAST.

"Eastern theater: Army group Prince Leopold: West of Lemberg effective curtain of fire broke up attempt of the enemy to break through rush attack against the German Gen. Von Marwitz. North of Czartorysk a feeble attack was repulsed. Many thousands of Russian dead cover the battlefield of Stripa.

"Between the Dniester and Stripa repeated Russian attacks against the troops of Gen. Von Bothmer resulted in the same costly failure and heavy losses for the Russians as on the preceding day.

"Army group of Archduke Charles Francis: In heavy fighting on the Zlota Lipa, Turkish troops reported by their allied commander successfully defended against superior forces of the enemy. Hostile detachments which penetrated their lines were driven back.

"German troops under command of Gen. Von Gerok made successful attacks on both sides of the Narayuvka (a tributary of the Gnila Lipa.) The Russians were able to stem the advance of these troops. A greater part of the territory lost Saturday is again in our hands. Not taking time to repair the heavy casualties of the enemy, who were killed or wounded, he lost many prisoners and sixteen machine guns.

CARPATHIANS.

"In the Carpathians Russian attacks were repulsed.

"Southeast of Hatszeg in Transylvania, fresh fighting is reported in our favor. Among the booty taken are seven guns.

"Balkan front: Army group of Field Marshal Von Mackensen: In retreating for three days before the pursuing allied (Teutonic) forces the defeated Russian and Roumanian armies have taken up a strongly prepared position and occupy with the line of Rachova, Cungrenz, Tuzla, where they are joined by fresh reinforcements. German detachments proceeded along the north bank of the Danube, to a point north of Kobadin, a battery of heavy artillery, which has already silenced the enemy's mortars and machine guns, and repulsed counter-attacks.

"Macedonian front: Army group of Bulgarian General Bojadieff: Isolated attacks of the enemy on the front between Prespa Lake and the Vardar were without success.

"The positions taken up by the reinforced Russian and Roumanian troops are on the line Tuzla, from Rachova, on the Danube, to a point seven miles below the railroad station through Tropadin northeast to southeast of Rachova."

EXPLORER HEDIN IS IN CONSTANTINOPLE.

[BY WIRELESS AND A. P.]

BERLIN, Sept. 18 (via Sayville—Sven Hedin, the explorer, has returned to Constantinople from a six-months' trip in Syria, Mesopotamia, Arabia and the Arabian peninsula, says a dispatch from the Overseas News Agency from Turkish capital.

The explorer, adds the dispatch, expressed himself as highly pleased by his observations of conditions in Syria, where he found that numerous factories had recently been established and reported that he had found abundant supplies of grain and other provisions for the people.

GERMAN PLANES DOWN SHIPS OFF FLANDERS

[BY WIRELESS AND A. P.]

BERLIN, Sept. 18 (via Sayville)—Hostile craft off the Flanders coast were successfully attacked yesterday by German aviators, it is announced today by the Admiralty announcement today, which says:

"German naval aeroplanes bombarded hostile naval forces off the Flanders coast Sunday. On a vessel used as a depot ship for hydroplanes numerous hits were observed.

"Our anti-aircraft fire brought down a hostile airman who was taken prisoner. On land on Dujak territory, on the Lower Danube our artillery sank a Russian steamer carrying enemy soldiers. In the Dobrudja there were artillery duels south of Kobadin, a battery of heavy artillery silenced the enemy's mortars and machine guns, and repulsed counter-attacks.

"A Macedonian seaplane has dropped bombs on the railroad station at Turnu Severin, on the Danube and the Iron Gate."

No an Exception.

Each week day last moment to telephone ads. to The Times. Do it Friday or Saturday.

Marks of Battle.

DEAD BANDITS CLUTTER PALACES IN CHIHUAHUA.

Hundreds of Bodies of Outlaws and Horses Removed from Capital City Streets, Following the Unsuccessful Attack by Villa—Buildings Ruined by Gunfire Dynamited for Safety—Artillery Strips Trees.

[BY A. P. NIGHT WIRE.]

CHIHUAHUA CITY (Mex.) Sept. 18.—Forces of government soldiers have been detailed to bring order out of the chaos created by Villa's Hidalgo day attack upon the State capital. Several hundred bodies, those of men and animals, have been removed from the streets and buried outside the city. Buildings which suffered from gunfire and menaced the safety of pedestrians are being dynamited. Tramway tracks which had been torn up are being repaired and scores of workmen are engaged in restoring the city's telephone and telegraphic communication.

Eighty prisoners taken in the engagement have been executed. These include M. Choas, formerly Villa's chief-of-staff, and Mariano Tamez, who, as a colonel in Juarez, recently attempted unsuccessfully to induce the garrison to revolt.

The Federal and the municipal palaces suffered most heavily in the engagement, huge trees in the Plaza Hidalgo being literally stripped of their limbs by the steady stream of lead poured through them. The bandits rode their horses inside the palaces and tore from their hangings costly tapestries, paintings and mirrors. Furniture was broken into splinters and doors pulled from their hinges. Bodies of men and animals lay about on blood-soaked carpets.

Although numerous rumors were current here last week that the city was to be attacked the report was not generally credited. After the engagement, however, it developed that throughout the night before Villa's men had been concealed about the outskirts of the town, listening to the merriment of the independence day celebration and awaiting the signal to attack.

Four separate attacks were launched at the town after its residents had retired for the night. In a drizzling rain just before dawn the outlaws crept from their hiding places and closed in on the Carranza sentries, who answered the challenges with cries of "Viva Carranza." The bandits overpowered the guard, but Gen. Trevino quickly rallied his men and concentrated the infantry and cavalry about the palaces, while the artillery took station on the hills overlooking the city.

One of the forces of bandits made for the penitentiary, where release of prisoners was effected by distracting the attention of the guard in a fierce attack upon an adjacent cuartel. Another force attempted to seize the recently-arrived artillery, a third made for the palace, apparently in an attempt to seize ammunition believed to have been concealed there. The fourth attacked a schoolhouse, seized as a barracks.

Prisoners taken in the engagement said that they were led by Villa, Martin Lopez and the substitute chiefs, Urias, Tarango, Murga and Padilla, and that all but Villa participated actively in the fight. The bandit leader, on a hill three miles to the northwest, was seen with field glasses by officers of the garrison. The prisoners added that when the attack was made they were being pursued to the southeast by government troops under Gen. Huerta Vargas and Gen. Cavazos. Neither of these commands participated in the battle, however.

Government cavalry is pursuing the fleeing bandits to the northwest in the Santa Clara Canyon district, but thus far no reports have been received here from Gen. Matias Ramos commanding.

CAVALRY CHASING VILLA.

[BY A. P. NIGHT WIRE.]

EL PASO, Sept. 18.—Two columns of government cavalry today were pursuing Villa and his main band, which Saturday made the Hidalgo day attack on Chihuahua City, into the rugged Santa Clara Canyon district to the northeast, according to reports to Gen. Francisco Gonsales, commandant in Juarez.

Today's report indicated that Villa's forces numbered approximately 1500 and was opposed by the garrison of about 1000. The Villa casualties also were said to be considerably larger than was first indicated. From the number of dead and wounded picked up by the pursuing forces, it was estimated the losses probably were about 250.

Villa himself directed the attack, according to the dispatches, but did not enter the town, remaining across the Rio Churiscar to the northwest, with a few hundred of his reorganized "Golden Ones." When his followers had fallen back to this point, it was asserted, he directed the retreat.

Search today was being made among the bodies in an attempt to identify prominent outlaw leaders, an especial effort being made to find trace of Jose Ynes Salazar, known as the "perpetual revolutionist," who was held in the penitentiary on a charge of treason and released in the attack.

Rumors current here that a part of the Carranza garrison had joined Villa were denied at the Juarez commandancia, it being asserted that all dispatches were warm in their praise of the government troops for their loyalty in the action.

Physicians attending Gen. Trevino, who sustained a wound in the arm in the action, said today that his injuries were slight, it was announced.

Gen. Trevino, who is commandant in Chihuahua City, has ordered martial law proclaimed throughout the State of Chihuahua, Gen. Francisco Gonsales announced in Juarez. He also announced the receipt of dispatches saying that two-thirds of Villa's force had been killed, wounded or captured, but asserted that he had received no complete estimate of the casualties on either side.

A detachment of twenty Villa cavalrymen engaged Carranza infantrymen on the second floor of the State palace, according to additional details of the attack received here today by Andreas Garcia, Mexican Consul. The bandits rode their horses into the building and up the stone steps to the second floor in pursuit of the government guard, which fell back before them. De facto marksmen picked off six of the mounted bandits as they rode into one of the rooms, the remainder making their escape.

SAY SALAZAR KILLED.

The consular dispatches add that Salazar, who is one of the most notorious of the Mexican leaders who have operated along the American frontier in Mexico's five years of civil strife, was killed following his liberation in the engagement from the penitentiary. Salazar, contrary to earlier reports, according to Garcia, was killed fighting with the government troops, his former jailers.

Among the bandits captured by the de facto troops and later executed, it was stated, was Gen. Mariano Tames, who several months ago led a revolt of several members of the Juarez garrison.

Juan Beltran commanded the bandits in the attack, according to the message.

Reports received here by United States secret service agents and transmitted to Washington indicate Villa adherents regard the attack as resulting in at least a moral victory for Villa, who, according to them, made the foray without intention of occupying the city, but rather as a physical demonstration of his ability and to give disgruntled Carranza soldiers an opportunity to join him.

Washington.

BRITISH "TANKS" AMERICAN-MADE

Armored Motor Cars Built as Caterpillar Tractors.

Engine Designed for Farmers Serves Double Purpose.

Thousand of Them Sold to English Government.

[BY A. P. NIGHT WIRE.]

WASHINGTON, Sept. 18.—The British "tanks," the armored motor cars used in recent assaults on German trenches in Northern France as successfully as to attract world-wide attention, were built for the most part in Peoria, Ill., in the form of caterpillar tractors designed many years before the war began to meet the needs of the difficult problems of modern farming. Except for their armor, their machine guns and their guns, thousands like them are in use today in the United States in hauling, digging ditches and other work less heroic than war.

H. M. Baker, vice-president of the Holt Manufacturing Company, explained here today that it was machine made by his company at its Peoria plant that had hurdled German trenches, walked through forests and crawled over shell craters in the face of intense gunfire.

THOUSAND SOLD.

"We have sold about 1000 caterpillar tractors to the British government," said Mr. Baker. "We have had nothing to do with putting armor on them or placing machine guns, but some of our men at Aldershot, Eng., recently were notified by the British government interested to armor some of the tractors and use them for work other than the usual towing of big guns. Germany had some of these tractors before the war began, and, although I do not understand just how it occurred, I believe she may have got others since then. We have sent some to France and some to Italy, as you know, up to the present appearances of the armored cars the tractors were used only to tow big guns. I understood that Germany had about forty of them in this work before Liege early in the war, and recent photographs show that the British are using scores of them now for the same purpose.

"It is true," said Mr. Baker, "that these tractors can go ahead almost anything or through almost anything. They can straddle a trench, go through a swamp, roll over logs, or climb through shell holes like a car of Juggernaut. It is also uncanny to see them crawl over the ground, just like a huge caterpillar. In a thick forest, if encountered trees they could brush out of their way, they easily be used to uproot them and clear their own paths."

BUILT OF STEEL.

Mr. Baker said the tractors sent to England weigh about 18,000 pounds each, develop 120 horsepower and are built of steel. The armor feature, he explained, is of the utmost importance. Speaking of how the tractor crawls on two tracks with corrugated surfaces on the outside of the body. The corrugated surface is on the ground. On the inside of the belts on each side of the body, are two lines of steel plates, making four lines in all. These plates are in short sections, jointed, so that as they go over a cogged mechanism it actually lays them down for the belt attachment as the tractor moves ahead and picks them up again, so that the car runs on its own self-made track continuously. The short joints in the rails make it easy to turn to right or left. The body is supported by four trucks with five wheels, something like small railroad trucks. These trucks never touch the ground, but run upon the steel rails. In the ordinary tractor about seven feet of wheel and rails is on the ground at one time.

Though Mr. Baker would not discuss the subject, it was understood the United States War Department was experimenting with caterpillar tractors somewhat like those now in use on the British battle front.

FULL CREW READY FOR THE ARIZONA.

[BY A. P. NIGHT WIRE.]

WASHINGTON, Sept. 18.—When the new superdreadnaught Arizona is commissioned at the New York navy yard, about October 15, the Department officials predicted that she would be ready for service and do duty with a full crew. The department has arranged to take part of the crew of the armored cruiser Memphis, wrecked at Santo Domingo, to the Arizona. The rest of the Memphis's complement will be assigned to the cruiser Olympia, flagship of Admiral Dewey at the Battle of Manila, which is undergoing repairs at Charleston, S. C., and will be completed about the time the Arizona is ready.

CATHOLIC CONFERENCE.

[BY A. P. NIGHT WIRE.]

WASHINGTON, Sept. 18.—"Backward Children, Its Causes and Cure" formed one of the principal topics of discussion at the national conference of Catholic charities here today. The conference divided itself into sectional meetings, there being one general session.

RUMANIANS SINK BARGES WITH MEN.

[BY ATLANTIC CABLE AND A. P.]

BUCHAREST, Sept. 18 (via Amsterdam to London, Sept. 19, 1:09 a.m.)—The following official communication was issued today:

"On the north and northwest fronts there were no important engagements. To the south of Sibia (Hermannstadt) we took forty prisoners and three machine guns.

"On the Danube our artillery sank a barge carrying enemy soldiers. In the Dobrudja there were artillery duels south of Kobadin, a battery of heavy artillery silenced the enemy's mortars and machine guns, and repulsed counter-attacks.

"A Macedonian seaplane has dropped bombs on the railroad station at Turnu Severin, on the Danube and the Iron Gate."

Fresh Troops.

REINFORCEMENTS FOR THE ALLIES

German Report of Operations in the East and West.

Berny and Deniecourt are Abandoned by Invader.

Slavs Defeated Near Halicz, According to Berlin.

[BY ATLANTIC CABLE AND A. P.]

BERLIN, Sept. 18 (via London, 6:55 p.m.)—The allied (Entente) forces in Eastern Rumania have received reinforcements, the War Office announced today. They have taken up a line across Dobrudja, a few miles south of the railroad running from Constanza to the Danube.

Abandonment by the Germans of the villages of Berny and Deniecourt, together with positions between Barleux and Vermandovillers, south of the River Somme, is reported in today's official statement. North of the river, the statement says, the fighting developed favorably to the Germans.

A German attack against the Russians who are attempting to capture the Galician town of Halicz resulted in the defeat of the Russians, who lost the greater portion of the territory gained on Saturday, the War Office announced today. In addition to inflicting heavy casualties on the Russians the Germans took 3500 prisoners and sixteen machine guns.

OFFICIAL TEXT.

The statement follows:

"Battles continue both in the west and in the east.

"Western theater: Army group of Prince Rupprecht: The mighty Somme battles, carried out on a front of forty-five kilometers (twenty-eight miles) from Thiepval to the south of Vermandovillers, led to extraordinarily bitter fighting. Those north of the Bonnme terminated favorably to us. Those south of the river resulted in the abandonment of completely razed portions of positions between Barleux and Vermandovillers, together with the villages of Berny and Deniecourt.

"Our brave troops have given splendid proof of their unshakenable resistance and their spirit of self-sacrifice.

"Our airmen threw themselves against strong enemy aerial squadrons and brought down ten machines in successful engagements.

"Army group of the German Crown Prince: Spirited artillery duels occurred at times in the Masse (Verdun region.) East of Fleury advancing enemy detachments were compelled to turn back.

IN THE EAST.

"Eastern theater: Army Group of Prince Leopold: West of Lutsk our effective curtain of fire impeded an attempt of the enemy to launch a rush attack against the troops of Gen. Von Marwitz. North of Czartorysk a feeble attack was repulsed easily. Many thousands of Russian dead cover the battlefield of Saturday.

"Between the Sereth and the Stripa repeated Russian attacks against the troops of Gen. Von Eben resulted in the same complete failure and heavy losses for the Russians as on the preceding day.

"Army group of Archduke Charles Francis: In heavy fighting west of the Alota Lipa, Turkish troops, supported by their allied comrades, successfully defended themselves against superior forces of the enemy. Hostile detachments which penetrated their lines were driven out.

"German troops under command of Gen. Von Gerok made counter attacks on both sides of the Narayuvka (a tributary of the Gnila Lipa.) The Russians were able to stem the advance of their troops. A greater portion of the territory lost Saturday is again in our hands. Not taking into account the heavy casualties of the enemy in killed or wounded, he lost 3500 prisoners and sixteen machine guns.

CARPATHIANS.

"In the Carpathians Russian attacks were repulsed.

"Southeast of Hatszeg, in Transylvania, fresh fighting is proceeding in our favor. Among the booty taken are seven guns.

"Balkan front: Army group of Field Marshal Von Mackensen: After retreating for three days before the pursuing allied (Teutonic and Russian) and Rumanian forces the defeated Russian and Rumanian armies have taken up a previously prepared position and apparently the line of Rachova, Tzopadin, Tusia, where they were joined by fresh reinforcements. German battalions proceeded along the bank of the Danube, to a point south of Rachova, and having come in contact with the enemy, captured guns and repulsed counter-attacks.

"Macedonian front: Several isolated attacks of the enemy on the front between Prespa Lake and the Vardar were without success. The reinforced Russian and Rumanian troops are on the line extending from Rachova, on the Danube, for miles below the railroad crossing through Tzopadin seventeen miles southeast of Rachova."

EXPLORER HEDIN IS IN CONSTANTINOPLE

[BY WIRELESS AND A. P.]

BERLIN, Sept. 18 (via Sayville)—Sven Hedin, the explorer, has returned to Constantinople from his six-months' trip in Syria, Mesopotamia, Arabia and the Persian peninsula, says a dispatch to the Overseas News Agency from the Turkish capital.

The explorer, adds the dispatch, expressed himself as favorably impressed by his observations of conditions in Syria, where he found that numerous factories have recently been established and that he had reported that he had observed abundant supplies of grain and other provisions for the population.

GERMAN PLANES BOMB SHIPS OFF FLANDERS

[BY WIRELESS AND A. P.]

BERLIN, Sept. 18 (via Sayville)—Hostile craft off the Flanders coast were successfully bombarded yesterday by German hydroplanes, the Admiralty announced in a statement today, which says:

"German naval aeroplanes on the Flanders coast on September 17 bombarded hostile naval forces. On a vessel used as a starting point for hydroplanes unmistakable fires were observed.

"Our anti-aircraft fire drove down a hostile airman who was forced to land on Dutch territory."

Washington.

BRITISH "TANKS" AMERICAN MADE

Armored Motor Cars Built as Caterpillar Tractors.

Machine Designed for Farmers Serves Double Purpose.

Thousand of Them Sold to English Government.

[BY A. P. NIGHT WIRE.]

WASHINGTON, Sept. 18.—The "tanks," the armored motor cars used in recent assaults on German trenches in Northern France successfully as to attract world-wide attention, were built for the government in Peoria, Ill., in the form of caterpillar tractors designed many years before the war began to meet some of the difficult problems of modern farming. Except for their armor and their machine guns and their color in the United States in great digging ditches and other work no less heroic than war.

H. Baker, vice-president of the Holt Manufacturing Company, explained here today that it was manufactured by his company at its Peoria plant that had hurdled German trenches, walked through forests and crawled over shell craters under a fire of intense gunfire.

THOUSAND SOLD.

"We have sold about 1000 caterpillar tractors to the British government," said Mr. Baker. "We had nothing to do with putting armor on them or placing machine guns. Some of our men at Alderson, Ill., recently were notified that the British government intended to armor some of the tractors and use them for work other than the usual towing of big guns. They had some of these machines before the war began, and, though I do not understand just how they are armored, I believe she may be encountered, I believe she may have seen others since then. We have also sold some to France and some to Russia. So far as I know, up to the recent appearance of the tanks on the tractors were used to tow big guns. I understood recently had about forty of them at work before Liege early in the war, and recent photographs show that the British are using many of them now for the same purpose.

"It is true," said Mr. Baker, "that tractors can go ahead where anything or through almost anything. They can straddle trenches, go through a swamp, roll over, or climb through shell holes as a car of Juggernaut. It is necessary to see them crawl over the ground, just like a huge caterpillar. In a thick forest, if they encountered trees they could easily get out of their way, they could be used to uproot them and make their own paths."

BUILT OF STEEL.

Mr. Baker said the tractors sent abroad weigh about 18,000 pounds, develop 120 horse power and are built of steel. The armor feature, he explained, is the same as that used on battleships. Speaking of the tractor crawling on two endless curved surfaces on each side of the body. The corrugations are on the ground. On the inside of the belts, on each side of the body, are two lines of steel rollers, four lines in all. These are in short sections, jointed, so that when they go over a cogged mechanism they usually lays them down and the belt attachment as the machine ahead and picks them up, so that the car runs on its own self-made track continuously. The short joints in the rails allow the car to turn to right or left, as the body is supported by the first five wheels, something like railroad tracks. These do not touch the ground, but run on the steel rails. In the ordinary machine about seven feet of the rails is on the ground at a time.

Mr. Baker would not say whether the subject, it was understood the United States War Department was experimenting with caterpillar tractors somewhat like those in use on the British battlefields.

CREW READY FOR THE ARIZONA.

[BY A. P. NIGHT WIRE.]

NORFOLK, Sept. 18.—When the new battleship Arizona is launched at the New York shipbuilding yards, about October 15, the navy department officials predicted she would be ready for service on her first cruise with a full crew. The navy department has arranged to transfer part of the crew of the battleship Memphis, wrecked on the Dominican coast, to the Arizona. The officers of the Memphis's complement will be assigned to the new battleship of Admiral Thomas's flagship of the Battle of Manila, now undergoing repairs at the navy yard, N. C., and will be commissioned at the time the Arizona.

PACIFIC CONFERENCE.

[BY A. P. NIGHT WIRE.]

WASHINGTON, Sept. 18.—"Backward Children, Its Causes and Cure" was one of the principal topics discussed at the national conference of Catholic charities here today. The conference divided itself into several meetings, there being fifteen sections.

GERMANS SINK BARGES WITH MEN.

[BY WIRELESS AND A. P.]

BERLIN, Sept. 18 (via Amsterdam and London, Sept. 19, 1:09 a.m.)—The following official communication was issued today:

"On the north and northwest fronts we took important engagements south of Sibia (Hermannstadt) we took forty prisoners and three guns.

"Between our artillery sank several enemy soldiers.

"On the Flanders there were artillery duels of Kobadin, a battery of artillery silenced the enemy artillery.

"An aeroplane has dropped bombs on Ruschuk, on the Danube near Giurgevo."

In an Exception.

"Do you ever succeed in getting to the office on the first car?" asked the man who is always late.

"Yes," answered Mr. Dustin Stax, "on Friday or Saturday."

VEST-POCKET RATION HERE.

Los Angeles Man has a Turnip Patch in a Chocolate Drop.

[DIRECT WIRE—EXCLUSIVE DISPATCH.]

NEW YORK BUREAU OF THE TIMES, Sept. 18.—Adam Dixon Warner of Los Angeles, friend of Bryan, arrived at the Waldorf today carrying in his suit case enough provisions to last him for a couple of months. He is his own cook and never has to wash a dish, for he has evolved the perfect ration. The ration comes in lumps the size and shape of chocolate drops. Five of them make a meal. Each contains wheat, corn, oats, rice, lentils, beans, peanuts, walnuts, olives, grapefruit, oranges, raisins, figs, prunes, pineapple, asparagus, spinach, lettuce, onions, carrots and celery. Mr. Adams is a vegetarian, but he is in New York to concoct a special edition of the ration which will do for a Thanksgiving dinner.

Regulars Hopeful.

(Continued from First Page.)

claim to have the convention sewed up but they are working feverishly tonight to capture a few more delegates. Encill confided to one of his lieutenants shortly before midnight that there was a chance for the convention to slip out of their fingers. He confessed that the programme was a bit too stiff for his liking.

Lieut.-Gov. Stephens is here. He is not permitted to mingle with the delegates-at-large, but is in charge of a special committee consisting of Edward Dickson and Marshall Stimson. When the Lieutenant-Governor walks from his quarters in the Sacramento Hotel to the capitol one of these walks alongside of him. They fear, apparently, that he may say something to some one that would be objectionable to the Governor. They are especially solicitous whenever one of the San Francisco delegates approaches him. He is being initiated by degrees into the kind of company he will be expected to keep when he comes to Sacramento in January, either as acting Governor or as president of the Senate.

FIGHTING FACES.

Members of the Los Angeles delegation, led by Henry Lyon, Al Bartlett, Harry Chamberlain, Joe Burke, Henry Yonkin and Bert Farmer, are here wearing their fighting faces. They were joined on their arrival by Cary of Reedly and Boyce of Monterey.

"We are here as Republicans to attend a Republican convention," said Bartlett. "All we ask is that the convention shall indorse all Republican nominees of the late primary, or none of them. We are not prepared to indorse the Progressive administration of the last six years for the reason that it has been repudiated by the electors in two elections within the last twelve months. We are not here to fight and create disharmony; but we are not here to surrender our principles for the sake of a little soft soap."

W. H. Crocker, Republican national committeeman from California, came up from San Francisco tonight and attended the Republican caucus.

"I have declared for Gov. Johnson for the United States Senate because my party has declared for him," said Mr. Crocker tonight. "But this convention tomorrow is called under the State law as a Republican convention. There are other offices to consider besides the United States Senatorship."

INDIGNATION.

Southern delegates expressed their indignation at finding so much Wilson sentiment in the north.

"It is truly remarkable," commented Lyon, "that Gov. Johnson claims to be for Hughes, yet every district that went for Booth for the Senate is overwhelming for Hughes and the northern districts that went for Johnson are said to be strongly in favor of Wilson. I hear Republicans admit that Wilson will carry both San Francisco and Sacramento; yet these are the strong Johnson strongholds of the State. We should like to see him give more than lip service to Mr. Hughes by sending out orders for his henchmen to support the Republican national candidate."

United States Postmaster Charles Fay of San Francisco and J. C. Davis are here in charge of the Democratic convention. They have it wrapped up nicely in tin foil and will deliver it to the temporary chairman tomorrow afternoon. Rumors of a Democratic squabble have all died down and it is apparent that the Phelan wing of the Democracy will be in full control.

PHELAN COMING.

Senator Phelan will be here tomorrow in person to address the convention, bringing a message from President Wilson. He will be accompanied by George Patton, the Democratic nominee for United States Senator. A cry of protest rose from the administration henchmen this afternoon when they learned that Patton expected to address the Democratic convention right in the Assembly chamber of the State Capitol. They protested that this belongs to the Governor and outsiders have no right in a State building.

Charles McClatchy, editor of the Sacramento Bee and a member of a Johnson commission served notice on Senator Phelan through his paper this afternoon that he dares him to mention Patton's name in the Democratic convention tomorrow. It will cost Wilson thousands of Democratic votes in Northern California. McClatchy is now supporting Wilson but threatens to switch unless Phelan agrees to keep the Senatorial fight separate from the national fight and declares tacitly for the programme of the northern Progressives—Johnson and Wilson.

Henry Hawson is said to be the Wilson choice for chairman of the Democratic convention. O. K. Cushing has been mentioned as chairman of the Democratic State Central Committee.

It is possible that the Democrats will conclude their deliberations tomorrow. The Republicans are certain to be in session until Wednesday afternoon.

MINERS STRIKE.

[BY A. P. NIGHT WIRE.]

TERRE HAUTE (Ind.) Sept. 18.—Three thousand miners, employed by the Vandalia Coal Company and the Vigo Mining Company, went on strike today.

Life's Seamy Side.

RINGLEADER STILL SOUGHT.

Officers on Trail of "Boss" of Blackmailing Gang.

Names of Wealthy Victims not to be Disclosed.

Evidence Enough to Convict Without Revelations.

[BY A. P. NIGHT WIRE.]

CHICAGO, Sept. 18.—While Federal authorities here prepared tonight for preliminary hearing tomorrow of seven members of an alleged blackmail gang who used the Mann Act as their chief weapon, detectives, fortified with information obtained from two alleged members of the gang who confessed, made arrests in other cities and spread a dragnet for H. C. Woodward, sought as director-in-chief of the syndicate.

Hinton G. Clabaugh of the United States Department of Justice, declared tonight he had secured sufficient evidence to convict the gang without exposing the names of some of their wealthy victims. It was understood that none of the names of the victims would be bared at the hearing tomorrow. These victims, whose flirtations with pretty women led them into traps from which they escaped only on payment of large sums, will be shielded from publicity except as a last resort, it is said.

Clabaugh expects the seven will be ordered removed to Philadelphia for trial without a stubborn resistance before the commissioner.

DISCLOSURES.

The confessions, it was declared, disclosed that the alleged band numbers at least sixty—a third of whom are said to be women—young, pretty and crafty. A dispute over the division of spoils, it was said, led to the confessions. Arrest of a score or more members of the syndicate is expected within a week.

The men who confessed are "Dick" Barrett and Edward J. Thompson, according to Clabaugh. Both are at liberty, he said. They will become witnesses for the government, however, when the eight members of the alleged syndicate arrested in a raid on a fashionable apartment hotel Sunday night are brought to trial.

Fears that they would receive long prison sentences caused Thompson and Barrett to confess, Clabaugh said. He declined to say, however, when they gave him the information that led to the raid.

According to Clabaugh, two of the alleged gangsters, "Dick" Barrett and Edward J. Thompson, confessed to the charges and revealed the manner in which blackmail had been levied in several instances.

RACE SWINDLE.

Their story was replete with accounts of clever new race track swindles and other ruses by which beautiful women and debonair and handsome men had fleeced their victim. The other men who have been tims. The other men who have been pending establishment of bail in the aggregate sum of $100,000, would say nothing today of their alleged offenses, but the women were vociferous in their denials of the accusations.

Mrs. Helen Evers, who, say Federal authorities, was the lure in the bogus Mann act case, stamped her trim foot on the floor of her cell and said there is not a word of truth in the charges. She was particularly insistent as to the falsity of the charge that an opium outfit had been found in her rooms.

"Why, I never smoked opium in my life," she said.

Mrs. Frances Chapman said nothing, but Mrs. Evers indignantly said that Mrs. Chapman's arrest was an outrage; that she was but a visitor at the fashionable apartment when the raid was made.

Mrs. Edward Donahue, older than the other women, surrounded herself, even in jail, with an air of outraged dignity.

"Ridiculous; too ridiculous even to deny," she asserted. Clabaugh learned tonight of the arrest in New York of Frank Crocker, who is said to have confessed to a part in the swindling of Mrs. Regina Klipper of Philadelphia, and the arrest in the latter city of William Butler in connection with the alleged plot against Mrs. Susan G. S. Winpenny, who died recently.

George Irwin, who is said to be the husband of Mrs. Evers, and Woodward, are being sought throughout the country tonight.

The alleged fleecing of Mrs. Klipper, it was said, was brought about through Crocker. After having won her confidence, say the authorities, Crocker managed to place her in a position in which her reputation was endangered, with Donohue and Irwin as witnesses. The latter two demanded "hush money," it was said, and Crocker accepted jewels, which later proved valueless, and he gave the authorities information which caused Irwin's arrest. Crocker, however, is said to have rejoined the band subsequently.

BAIL FIXED.

Bail aggregating $100,000 has been fixed for the eight members of the alleged band now under arrest. They are to be given a hearing tomorrow. Those under arrest and the bail they will be required to give are:

Edward Donahue, alias "Doc" Donahue, $25,000.

Mrs. Helen Evers, alias Mrs. George W. Brown, $25,000.

Henry Russell, alias H. J. Russell, $25,000.

Mrs. Edward Donahue, $5000.

James Christian, alias James Roberts, $5000.

George Bland, alias Joseph Pearl, $5000.

Mrs. Frances Allen, alias Mrs. Frances Chapman, $5000.

OPERATIONS.

Operations of the syndicate, which now appears to have been of international proportions, were not confined to the blackmail of wealthy men and women, according to information developed today. Among the effects in the office of "Doc" Edward Donahue, one of the men caught in the Saturday night raid, was stationery of the "United Turf Exchange" with headquarters in New York and offices all over the world. There were also cipher codes for deciphering messages received by wire, telling what horses to bet on, how much to bet, what races and positions to play.

Fake newspaper clippings detailing the wonderful clean-ups made by a young eastern plunger in poolrooms, apparently had been used to lure victims. One letter found in Donahue's room, at the fashionable South Side apartment-house, was from the "Horseman's Association" of No. 1468 Market street, Louisville, Ky., signed by J. C. Saulsberry, secretary, and addressed to A. T. Karger. The secretary said that he was sorry to hear of "Mr. Karger's notoriety lately and hoped he wouldn't have another occurrence like that again."

It seemed that "Mr. Karger's" picture had appeared in a newspaper in connection with bookmaking activities at the races.

According to Department of Justice officials here today, the "United Turf Exchange" must have been an exclusive affair. The rules stated that members using the clubrooms in the evening must appear in full dress.

Evidently the "Horseman's Association" was known in Louisville as a grain brokerage house. Code books showed how wagers on horse races could be placed, and there was apparently no limit. If the bettor wanted to place $50,000 on a horse he would order fifty boxes of red, white and blue matches, the color depending on the position to bet on the horse—viz., red straight, blue place, white show. Condition of track was described as follows: Dry, oats; muddy, corn; medium, rye. If all these elaborate systems were not enough to beguile the victim, the fake newspaper clipping was flashed. The headlines of this article stated that a young eastern plunger cleaned up $80,000 from Seattle (Wash.) poolrooms. Identity of the man not known to local gambling fraternity. The story then went on that all efforts to get information from him had been fruitless. He had never lost a bet.

Here it was, according to the Department of Justice officials here today, that Donohue broke into the game. He would claim to be the mysterious stranger from the East.

THINGS DONE.

According to the Federal officials today, here are some of the things done by the syndicate:

They faced a multi-millionaire of New York out of $40,000 by threatening him with arrest for alleged violations of the Mann act, two of the members of the syndicate impersonating secret service agents for that purpose.

They frightened a wealthy Philadelphia woman who had been too friendly with a stranger in a cafe into giving them $35,000. They took $10,000 from each of five Chicagoans, two of whom are women. They brought about their own arrest, it is alleged, by taking $3500 from Mrs. Regina Clipper of Philadelphia, and afterward kidnaping her.

It was said today that the organization had worked as a whole since the first of the year, and it is believed to have cleaned up in that time $1,000,000. The government officials said that for one known victim of the syndicate, there are probably twenty unknown.

The eight members of the syndicate, so-called, were still in custody today, awaiting their preliminary hearing before the United States commissioner tomorrow. It was said the alleged head of the organization would be arrested during today.

PHILADELPHIA VICTIM.

[BY A. P. DAY WIRE.]

PHILADELPHIA, Sept. 18.—An agent of the Department of Justice will leave here tonight for Chicago to appear against members of an alleged blackmailing syndicate arrested in that city Saturday night. With him will go Mrs. Regina Clipper, formerly of this city but now residing in New Jersey, who is expected to appear against some of those under arrest.

Mrs. Clipper was a victim of the alleged blackmailing syndicate, according to the Federal authorities, having paid over to the syndicate a sum of money said to be less than $1500. Some of the alleged blackmailers were arrested and when Mrs. Clipper was subpoenaed to appear against them they succeeded in getting her into Canada.

William Butler, an alleged member of the syndicate, was arrested here on January 13, charged with attempting to extort money from a Philadelphia woman to protect her son, was to have been tried at the present term of the Federal court here, but as the woman has since died, the case has been held up indefinitely.

The operations of the band are declared to have extended from coast to coast. Men and women alike have been victims. Persons of wealth were the objects in every case. Five wealthy and socially prominent members of Chicago's society are declared to have been blackmailed out of $200,000. Their names were withheld.

I.W.W. MUST STAND TRIAL FOR A KILLING.

[BY A. P. NIGHT WIRE.]

DULUTH, Sept. 18.—Carlo Tresca, Sam Scarlett and Joe Schmidt, Industrial Workers of the World organizers, together with five others, must go to trial for the alleged killing of James C. Myron during the Minnesota iron ore strike and for an alleged murderous assault upon Edward Shubisky at Biwabik July 3. Myron and Shubisky were deputy sheriffs.

Attempts to have the indictments against the defendants quashed failed, and each entered a formal plea of not guilty today before Judge Fesler.

STEVEDORES STRIKE FOR HONOLULU RAISE.

[BY PACIFIC CABLE.]

HONOLULU, Sept. 18.—Labor unrest penetrated Honolulu today when 300 stevedores went on strike for an increase in wages and improved working conditions. There have been no disorders, and the largest stevedoring firm, McCabe, Hamilton & Renny, has secured non-union men and the waterfront work has not been disturbed as yet.

The men, through their leader and spokesman, Jack Edwardson, agent of the Sailors' Union, demand 50 cents an hour for straight time and time and a half for overtime, with no work on Sundays.

STRIKING MINERS DESERT THE I.W.W.

[BY A. P. DAY WIRE.]

BIWABIK (Minn.) Sept. 18.—Deserting the Industrial Workers of the World organization, striking iron ore miners of this district late Sunday declared the strike off in this district and are seeking work in local properties. The vote to return to work was unanimous, the men say.

APPOINTMENT CONFIRMED.

[BY A. P. NIGHT WIRE.]

STANFORD UNIVERSITY, Sept. 18.—President Wilbur of Stanford University received a telegram tonight from Maj.-Gen. J. Franklin Bell confirming the definite appointment of Capt. Jens Bugge, U.S.A., as military instructor at Stanford. Capt. Bugge already is on the campus and will take up his work tomorrow.

Political.

NEW YORKERS VOTE TODAY.

Candidate for Senator and State Ticket in Field.

Interest Centers in Line-up of the Progressives.

National Leaders Concerned in Campaign Outcome.

[BY A. P. NIGHT WIRE.]

NEW YORK, Sept. 18.—Candidates for United States Senator and a complete State ticket will be nominated at the State-wide primaries tomorrow. Chief interest in the election apparently centered tonight in whether the former leaders of the Progressive party will be able to swing the votes of a majority of the rank and file to Gov. Charles S. Whitman, leading Republican candidate for Governor. One wing of the party favors the election of Judge Samuel Seabury, whose candidacy for Governor on the Democratic ticket is unopposed.

National, as well as State leaders of both parties are deeply interested in the outcome of the Progressive primary contest, for they believe it may have an important bearing upon the outcome of the Presidential campaign in New York. It is conceded by both sides that a majority of those who vote for Gov. Whitman in the primaries will support Charles E. Hughes for President, while most of those who support Judge Seabury will vote for President Wilson.

Next to the fight for Progressive support, the most important contest to be settled tomorrow is that between Robert Bacon, former Ambassador to France, and William M. Calder, a former Congressman, for the Republican nomination for the United States Senate. Mr. Bacon did not enter the lists until a few weeks ago and has based his appeal for support largely upon his advocacy of military preparedness. An incident of the day was the publication of a letter from Theodore Roosevelt, urging Mr. Bacon's nomination on the preparedness issue.

The Democrats also have a contest on their hands for the Senatorial nomination, but managers of the campaign of William F. McCoombs, former chairman of the Democratic National Committee, who was designated for the office at the unofficial State convention at Saratoga, declare they do not take serious the aspiration of Thomas F. Conway of Plattsburg, a former Lieutenant-Governor.

Unlike Lincoln.

WILSON'S SOUTHERN SYMPATHY SHOWN.

G.A.R. ARTICLE IS QUOTED BY NATIONAL COMMITTEE.

Incidents of President's Declination to Participate in Memorial Exercises at Arlington Recalled in Statement—Preferred Golf to Addressing Veterans.

[BY DIRECT WIRE—EXCLUSIVE DISPATCH.]

WASHINGTON BUREAU OF THE TIMES, Sept. 18.—Under the caption "So Like Lincoln," the Republican National Committee today sent out a statement calling attention to President Wilson's attitude toward the G.A.R. The statement refers to an article by Col. John McElroy, published in the National Tribune, the G.A.R. organ.

The article, says the committee, "throws a striking light on his (President Wilson's) character and sympathies and reminds one of Lincoln because it is so different."

Col. McElroy in his article says: "When Dr. J. K. Gleeson, commander of the Department of the Potomac, Grand Army of the Republic, accompanied by his assistant adjutant-general, O. F. Oldroy, and Past Department Commander E. H. Holbrook visited the President personally to invite him to be present at the memorial exercises at Arlington and make a few remarks, he declined.

"When, a little later, it developed that the President had accepted an invitation to be present and make an address at the unveiling of the Confederate monument at Arlington, June 4—five days later—the dissatisfaction became intense all over the country.

"The President's friends said that they would visit the White House and endeavor to get the President to change his mind.

"From Sunday until Friday the Grand Army men waited for word of an acceptance of the invitation by the President. On Friday they read in the Washington Star the following statement: 'President Wilson has no fixed programme for tomorrow, Memorial Day. He has no engagements, and is expected to follow his usual Saturday routine—golf in the morning, work or automobile ride, or both, in the afternoon.'

"In default of the President of the United States' presence at the Memorial Day exercises, the veterans naturally turned toward a man who had received such a vast majority of votes of the Democratic convention for President—Hon. Champ Clark of Missouri."

NATIONAL DRY TRAIN VISITS SEVEN CITIES.

[BY A. P. NIGHT WIRE.]

SACRAMENTO, Sept. 18.—Prohibition national campaigners sprang into the hot California wet and dry fight today immediately on their entrance into the State over the northern border from Oregon. In seven cities from Dunsmuir to Sacramento they urged that the State be voted dry without regard to the economic pleas of the great wineries and invited support for their national ticket from men and women alike.

A new record outdoor attendance for the entire trip was set at Chico, the old home of the late Gen. John Bidwell, once the prohibition candidate for President.

The meeting, arranged by his widow, who was present, brought a great throng, at least half of whom were women voters, to the city park. The speakers were enthusiastically received. J. Frank Hanly, the Presidential candidate, took occasion there to touch more broadly on the prohibitionists' views on a larger number of national questions than is his custom. He was frequently interrupted by applause.

LIFE INSURANCE MEN MAY ELECT RUSSELL.

[BY DIRECT WIRE—EXCLUSIVE DISPATCH.]

ST. LOUIS, Sept. 18.—An army of delegates is gathered in St. Louis for the opening of the annual convention of the National Association of Life Underwriters at the Planters Hotel tomorrow morning.

Convention gossip tonight interested itself chiefly in forecasting the association's new president and the next place of meeting. New Orleans seems to have the call as convention city, while the name of John Newton Russell, Jr., of Los Angeles, chairman of the Executive Committee, most prominently is mentioned for the presidency.

FOUR MEN KILLED BY MINE CAVE-IN.

[BY A. P. NIGHT WIRE.]

YUMA (Ariz.) Sept. 18.—Four men were killed, according to advices received here today, by a cave-in last night in the mine of the Ray Consolidated Mining Company at Ray, Ariz. One of the victims was Joe Delgado of Yuma, whose body will be sent here for burial.

BLAME SHORT CIRCUIT FOR CONGRESS BLAZE.

[BY A. P. NIGHT WIRE.]

SEATTLE, Sept. 18.—After hearing testimony of fifteen passengers and members of the crew of the steamship Congress, Capt. Bion B. Whitney and Capt. Harry C. Lord, United States steamboat inspectors, announced today that the inquiry into the burning of the Congress off Marshfield, Or., Thursday, had been completed for the present.

C. T. Ramsden, chief steward of the Congress, expressed the opinion at the hearing that the fire was caused by a short circuit of electric wires. Walter Featheringill of San Diego, a passenger, expressed a similar opinion.

COMPROMISE WAGE ENDS LONG FIGHT.

[BY A. P. NIGHT WIRE.]

SAN FRANCISCO, Sept. 18.—A wage controversy which had been going on more than a year between employers, members of the Master Shipwrights' Association and the four unions affiliated with the Pacific Coast Maritime Builders, was ended here today when their members voted to accept a compromise wage scale of $4.50 a day on all new work.

The unions had demanded $5 a day on new work, for which the prevailing wage was $4. The unions concerned were the shipwrights, ship caulkers, ship carpenters and joiners and the boat builders, representing 600 men.

BANK BANDITS ELUDE POSSE, TAKE TO SEA.

[BY A. P. NIGHT WIRE.]

MIAMI (Fla.) Sept. 18.—Four bandits who got $6000 in a daylight robbery of the State Bank of Homestead, Fla., and killed two members of a posse sent to pursue them through the everglades, now have put to sea in a disabled motor boat, according to a message received here today from Sheriff Hardie, directing the chase.

ODD FELLOWS IN SESSION.

Election of Grand Officers in Order Today at Chattanooga.

[BY A. P. NIGHT WIRE.]

CHATTANOOGA (Tenn.) Sept. 18.—The sovereign grand lodge, Independent Order of Odd Fellows, after a brief business session here today, was ready to take up tomorrow the election of a Grand Sire and Deputy Grand Sire, and to select a city for the 1917 convention.

Franklin Curtis Goudy of Denver, Deputy Grand Sire, will be elected Grand Sire, it was generally predicted tonight, succeeding J. B. A. Robertson of Oklahoma City. Henry V. Borst of Amsterdam, N. Y., associate justice of the New York Supreme Court, and James Oliver, former Mayor of Toronto, Ont., are candidates for Deputy Grand Sire.

The National Association of Rebekah assemblies, general military council, and grand scribes and grand secretaries of the Independent Order of Odd Fellows, also began meetings today.

Walsh Dancing Academy

Special Inducements for One Week Only. 20 Class Lessons, $3.00 for Ladies $3.00 for Gentlemen—2 Private Lessons $5.00. Private lessons from 10 a.m. to 9 p.m. by professional instructors. Classes Mon., Wed., Fri. evenings. Advanced class Thursday evening.

THREE ★★★ STAR Quality Damask Guaranteed Window Shades "Wear Like Buckskin"

Q The Times completely overwhelms and submerges every other newspaper in Los Angeles in the volume of classified and display advertising printed every month in the year. This is due to the undeniable fact that The Times gets its advertising patrons quicker and better results than any other local medium.

Subscribe to the **CHRONICLE**

San Francisco's Leading Daily and Sunday Paper.

You cannot afford to overlook its special Sunday features, which teem with interest.

Subscription and advertising rates given upon application to the Los Angeles representative of the Chronicle.

F. A. TAYLOR, 340 So. Hill St.

ALEXANDRIA

WE are serving a perfectly cooked and correctly served business men's Luncheon that is proving exceptionally popular. The menu is changed daily. The price is uniformly 75c per plate.

Alexandria Grill
Spring & Fifth Streets

INDIAN GRILL

VENUS 10¢ PENCIL

17 Black degrees and 2 Copying for every Business purpose

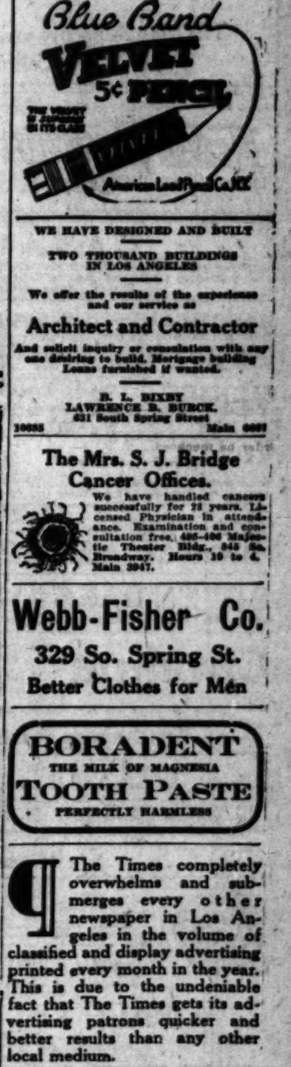

RED FEATHER COMPLEXION POWDER is appreciated by womankind not only because it is a dainty, delicate powder, but because it *Beautifies the Complexion* by keeping the skin soft and cool, removing shine, softening redness, protecting from sunburn, tan and freckles. Makes the rouge seem like the natural color.

Three shades—white, flesh, brunette. Get Red Feather next time.

The Roullier Co. Perfumers New York

Use per box at The Owl Drug Stores and other Druggists. (Postage free to any address in U. S. A.)

WINDOW SHADES THAT "WEAR LIKE BUCKSKIN"

Everyone admires a well-appointed home, but the effect of the most tasteful and luxurious furnishings can be hopelessly marred by unsightly window shades. As a finishing touch to the beauty and harmony of your home, as well as the satisfaction of having shades that will not fade, waterspot or crack, ask your dealer to show you samples of

THREE ★★★ STAR Quality Damask Guaranteed Window Shades "Wear Like Buckskin"

—An unfilled, finely woven fabric, coated by hand with pure oil colors, which is revolutionizing the shade market wherever it has been introduced. To be assured of the genuine, look for the guarantee slip in the hem.

If your dealer cannot show you samples of Three ★★★ Star Damask Shades, drop us a line and we will see that you are supplied.

Talbert-Whitmore Co.
Los Angeles

THIS GUARANTEE IN THE HEM OF EVERY SHADE

Guarantee Certificate
This Shade is made from Genuine Duck Domain Material and will be replaced free of charge within one year from date of purchase if not satisfactory
TALBERT-WHITMORE CO.
LOS ANGELES, CAL.

FREE TRIAL

On Columbia Grafonolas Styles $15 to $200
THE ZELLNER PIANO CO.
306 So. Broadway.

WE HAVE DESIGNED AND BUILT TWO THOUSAND BUILDINGS IN LOS ANGELES

We offer the results of the experience and our service as

Architect and Contractor

And solicit inquiry or consultation with any one desiring to build. Mortgage building Loans furnished if wanted.

B. L. BIXBY
LAWRENCE B. BURCK.
631 South Spring Street
10035 Main 6667

The Mrs. S. J. Bridge Cancer Offices.

We have handled cancer successfully for 28 years. Licensed Physician in attendance. Examination and consultation free. 406-408 Majestic Theater Bldg., 845 So. Broadway. Hours 10 to 4. Main 3947.

Webb-Fisher Co.
329 So. Spring St.
Better Clothes for Men

BORADENT
THE MILK OF MAGNESIA
TOOTH PASTE
PERFECTLY HARMLESS

Q The Times completely overwhelms and submerges every other newspaper in Los Angeles in the volume of classified and display advertising printed every month in the year. This is due to the undeniable fact that The Times gets its advertising patrons quicker and better results than any other local medium.

EAT Christopher's Quality Ice Cream

INJECTION BROU

BELL-ANS
Absolutely Removes Indigestion. One package proves it. 25c at all druggists

Stewart $25 SUITS $15

HOTPOINT VACUUM CLEANER $5 A WEEK

$1.00 Per Week

ELECTRIC LIGHTING SUPPLY CO.
716 West 3rd. St.
LOS ANGELES, CALIF.
Main 6462 F6491

The Times Free Information Bureau
619 South Spring Street

THE TIMES FREE INFORMATION AND RESORT BUREAU is for the accommodation and benefit of persons seking interesting routes of travel, desirable hotels and boat, recreation and recuperation at the seashore or in the mountains.

Particulars are furnished by competent attendants and by correspondence to the general public regarding rates and attractions of railroad and steamship lines, hotels and pleasure and health resorts. Photographs, descriptive circulars and transportation literature are kept on hand for inspection and distribution. Times readers can obtain here in a few minutes without the delay incident to writing for it, all the information necessary for a safe and enjoyable journey or vacation. This service is absolutely free. Literature may also be obtained at the New Times Building, Broadway at First street.

PERSONS CONTEMPLATING VISITING LOS ANGELES ARE PRIVILEGED TO HAVE THEIR MAIL ADDRESSED TO THE BUREAU.

Resorts

Plan Your Vacation With the Aid of

The Times Information Bureaus

619 South Spring, and Broadway at First

Literature distributed and information disseminated relative to Hotels, Apartments, Camps, Resorts, Amusements and Railway and Steamship Lines.

Well informed persons in charge, capable of answering all inquiries.

Call or Telephone—Sunset Main 8200, Home 10391

This Service is Absolutely Free

ARLINGTON HOTEL
SANTA BARBARA

An absolutely Fireproof Hotel—All Outside Rooms, affording plenty of light and air—Headquarters for Tourists from all parts of the world. Private Lavatories in connection with all rooms. Ideal climate the year round. Automobile road is now perfect. 3½ hours' run Los Angeles to Santa Barbara. Unexcelled facilities for care of automobiles in hotel grounds.

E. P. DUNN, Lessee.

The Most Attractive and Sportiest Golf Links in California.

Hotel Virginia LONG BEACH
Absolutely fireproof. American plan. Golf, Tennis, Bathing and many other diversions. Center of social events. Select room accommodations. Hospitable atmosphere. Expand Inn week-end. Write for folder.
CLOSE TO THE RHYTHMIC SURF.
W. P. HERTLE, Mgr.

CATALINA
BANNING LINE Steamer "HERMOSA" (Permit for 144 passengers) makes daily trip. BANNING COMPANY, Agents, 104 Pacific Electric Bldg., Los Angeles. Phones: Home 10884; Sunset Main 16.

RADIUM SULPHUR SPRINGS MELROSE AVENUE at GOWER STREET
Drink and bathe in the most radio-active natural curative mineral water. It purifies blood, cures eczema. HOT BATH treatments for Rheumatism, Colds, Poor Circulation, Sciatica, Diabetes, Stomach, Liver, Kidney, Bladder, Bright's, Nervous and Female Troubles. Doctor's advice free. West Sixth street car line. Phone 577104.

VENICE Tuesday Evening, Oct. 31st. The Biggest Hallow'en Ever Held. **VENICE**

CAMP BALDY 2½ Hours from Los Angeles by Auto, Auto Stage Meets Electric R. R. at San Antonio Park. Finest Mountain Resort in Southern California—6700 ft. elevation. Running snow water (ice-cold) camp. Best hotel service or furnished housekeeping tents. Trout fishing; tennis court; croquet ground; dancing, etc. Camp Baldy Co., Camp Baldy, Cal. Sunset 1-F-4.

YE ALPINE TAVERN Mt. Lowe. Room and board $15 per week—a few rooms slightly higher, some with private baths. Unexcelled cuisine. Complete hotel service. Free showers. Amusements. Reservations P. E. Information Bureau. Five trains daily, 6th and Main. Excursion fare $5.

SEVEN OAKS An ideal week-end trip. All paved highway and easy grade mountain road via Mill Creek and Snyder cutoff. 62 miles from Los Angeles, five hours' trip. Phone or address MANAGER SEVEN OAKS, Redlands.

Catalina BANNING LINE Steamer "CABRILLO" (permit for 346 passengers) makes daily trip. BANNING COMPANY, Agents. 104 Pacific Electric Building, Los Angeles. Phones: Home 10884; Sunset Main 16.

Los Angeles Hotels and Apartments

Million-Dollar Popular-Priced
NEW ROSSLYN HOTEL
HART BROS., PROPS. $1 PER DAY UP.
500 ROOMS. LARGEST HOTEL ON COAST.
150 Rooms, $1.50—200 Rooms, $1.75—250 Rooms, $2.00—300 Rooms $2.50 to $3.00

MEALS 25 Cents
Best meals in the world—
Fifth and Main Sts.

Steamships

THE ADMIRAL LINE
PUGET SOUND—ALASKA—CALIFORNIA STEAMSHIPS
YALE and HARVARD
$21—Passenger License—$21
SAILINGS FOR SAN FRANCISCO EVERY SUNDAY, TUESDAY, THURSDAY AND FRIDAY.
FARES—$5.50, $8.25, $10.50, $11.25
SAN DIEGO, EVERY THURSDAY AND SATURDAY
BERTH AND MEALS INCLUDED
Fares—$3.50 One Way; $4.50 Round Trip
Direct connections at San Francisco with Steamships "Admiral Dewey" and "Admiral Schley" for Seattle, Tacoma, all Puget Sound and Alaskan Ports.
PACIFIC ALASKA NAVIGATION CO.
F2067 611 South Spring Street Bdwy. 5688

FREE BERTH AND MEALS
$8.35 First Class SAN FRANCISCO $5.35 Sec. Cl.
$25.00 First Class SEATTLE-TACOMA $15.35 Sec. Cl.
Leave LOS ANGELES 10:15 A.M. MONDAY AND THURSDAY
THE LARGEST SHIPS AND THE ONLY THROUGH SERVICE
GOVERNOR—PRESIDENT—QUEEN
Lic. 247 Lic. 528 Lic. 211
$3.00 SAN DIEGO DAYLIGHT EXCURSIONS—Sunday and Wednesday, 9:15 A.M.
AND RETURN—
THROUGH TICKETS TO ALL POINTS IN U. S., CANADA, ALASKA.
PACIFIC COAST STEAMSHIP CO.
624 SOUTH SPRING ST. 118 W. OCEAN AVE. LONG BEACH. 148 EAST COLORADO, PASADENA.

Steamship Rose City
Sails September 25.
SAN FRANCISCO TO PORTLAND
For rates, reservations, etc., apply to C. G. KRUEGER, Dist. Pass. Agt.
517 SOUTH SPRING ST. Home A1781; Main 1004.

American—Hawaiian
STEAMSHIP COMPANY
All sailings between U. S. Atlantic and U. S. Pacific ports are cancelled until further notice.
606 Merchants' Nat'l Bank Bldg. Phones: Home 04678, Main 6441.

AUSTRALIA
HONOLULU, SUVA, NEW ZEALAND
The Palatial Passenger Steamers
R.M.S. "NIAGARA" R.M.S. "MAKURA"
(24,000 Tons) (12,500 Tons)
Sail from Vancouver, B. C., Sept. 27, Oct. 25, Nov. 22. Steamers from San Francisco make close connections at Honolulu.
For rates, etc., apply Canadian Pacific Railway, 566 So. Spring St., Los Angeles or to the Canadian Australasian Royal Mail Line, 440 Seymour St., Vancouver, B. C.

CALOMEL SELDOM SOLD HERE NOW

Nasty drug salivates, makes you sick and you lose a day's work.

Every druggist in town — your druggist and everybody's druggist has noticed a great falling off in the sale of calomel. They all give the same reason. Dodson's Liver Tone is taking its place.

"Calomel is dangerous and people know it, while Dodson's Liver Tone is perfectly safe and gives better results," said a prominent local druggist. Dodson's Liver Tone is personally guaranteed by every druggist who sells it. A large bottle costs 50 cents and if it fails to give easy relief in every case of liver sluggishness and constipation, you have only to ask for your money back.

Dodson's Liver Tone is a pleasant-tasting, purely vegetable remedy, harmless to both children and adults. Take a spoonful at night and wake up feeling fine, no biliousness, sick headache, acid stomach or constipated bowels. It doesn't gripe or cause inconvenience all the next day like violent calomel. Take a dose of calomel today and tomorrow you will feel weak, sick and nauseated. Don't lose a day's work! Take Dodson's Liver Tone instead and feel fine, full of vigor and ambition.

MAYERLE'S
New Double Vision
GLASSES

combine both reading and distance corrections in one lens; have no ugly seams, thereby avoiding the annoyance of changing glasses when you wish to see far or near.

Mayerle's glasses relieve eye strain, freshen your memory and strengthen your eyes.

"The Prong Grip Eyeglass Guards" are invented, Patented and Owned by Geo. Meyerle.

Two gold medals and diploma of honor awarded at California Industrial Exposition.

GEORGE MAYERLE,
Expert Optician and Optometrist.
326 So. Broadway
Open Evenings by Appointment. Phone F5434.

Steamships

PORTLAND
THE OCEAN WAY
ONLY 26 HOURS AT SEA
THE TWIN PALACES OF THE PACIFIC
S. S. GREAT NORTHERN
S. S. NORTHERN PACIFIC
The fastest and most luxurious Steamships in Pacific waters
SAILINGS FROM SAN FRANCISCO
Every TUES., THURS., & SAT.
SAME TIME AS FAST TRAINS
Thru tickets all Northern and Eastern Points via Northern Lines.
Stopovers at Glacier or Yellowstone Parks. Reduced fares, inc. meals and berths, on application.
Ticket Offices: 607 So. Spring Street or N. P. Ry. 261 So. Spring.

San Francisco Hotels

HOTEL STEWART
San Francisco
GEARY STREET, JUST OFF UNION SQUARE.
European Plan $1.50 a day up
Breakfast 50c, Lunch 50c, Dinner $1.00. Most Famous Meals in the United States. New steel and concrete structure. 350 rooms, 250 connecting bathrooms. Homelike comfort rather than unnecessarily expensive luxury. In center of theater, cafe and retail districts. On car lines transferring all over city. Take municipal car line direct to door. Motor Bus meets trains and steamers. For further particulars, see our Los Angeles Representative, Thos. Cook & Sons, 515 S. Spring St.

City Restaurants

JAHNKE'S TAVERN
524 S. SPRING
Adolph Jahnke Prop.
Special LUNCHEON 50 CENTS
Also a la Carte. Sparkling Cabaret.
EVERY LADY
Will receive, between the hours of 2 and 5 p.m. a bottle of the far-famed LA BOHEME PERFUME
Gustav Mann, Mgr.
Formerly of San Francisco

The Times completely overwhelms and submerges every other newspaper in Los Angeles in the volume of classified and display advertising printed every month in the year. This is due to the undeniable fact that The Times gets its advertising patrons quicker and better results than any other local medium.

Thousands of People
endeavor to telephone ads. to The Times the same time Saturday evening. Do it Friday or early Saturday and avoid confusion.

Recrudescence.

NEW BATTLES AROUND HALICZ

Reopening of the Offensive on the Galicia Front.

Long Period of Quiet is Probably Ended.

"Most Violent Pressure" is Exerted by the Slavs.

[BY ATLANTIC CABLE AND A. P.]

PETROGRAD, Sept. 18 (via London, 4:35 p.m.)—News of a series of new battles in the general neighborhood of Halicz, in Galicia, ends an almost unprecedented period of quiet extending on all the Russian fronts except that in Asia Minor, where the Turks without marked success are steadily repeating their efforts to launch an offensive against the left flank of the Russian Caucasian army.

Thus, after weeks of suspended activity, Gen. Brussiloff has energetically resumed his campaign against Lemberg. Halicz, which obstructs the way to that city from the southeast, is again being subjected to the most violent pressure by the Russians, who are throwing the greatest weight of their attack north of Halicz on the Narayuvka River, where they are attempting to cut the railway from Halicz along the Narayuvka to Podvyacke.

It is believed by Russian officials here that the left flank of the army of the German general, Count Von Bothmer, will soon be obliged to give way before the fierceness of the Russian onslaught, leaving them a way to Halicz open from the north.

It is noteworthy that in the first of the present series of battles, in which the number of German prisoners taken argues defeat for the entire German division, all three arms of the Russian forces contributed almost equally to the result. The Russian cavalry particularly distinguished itself by executing a brilliant charge reminiscent of old-time warfare.

BRITISH OFFICERS KILLED TOTALLED.

[A. P. FOREIGN CORRESPONDENCE.]

LONDON, Sept. 1.—Officers' casualty lists for the last fortnight of August contain the names of 603 officers killed, 1396 wounded and ninety-three missing, a total of 2092. This brings the losses of officers in the British army since the commencement of hostilities to 41,014, of which 12,045 have been killed or died of wounds, 26,076 wounded and 2893 missing.

During the fortnight Brig.-Gen. Potter was wounded, Brig.-Gen. Buckle killed and five lieutenant-colonels killed.

POSLAM
QUICKLY CORRECTS
SKIN DISORDERS

Let your own skin tell you how wonderfully efficient Poslam is, how easily and quickly it drives away Pimples, heals Eczema, disposes of Rashes, soothes and allays inflammation. A splendid test is to apply to a small affected surface at night and note improved condition of the skin in the morning. Inflamed complexions are cleared in this brief time, and betterment should be seen in any eruptional disorder.

Get Rid of Scrofula. How? Take S.S.S.

Fifty Years' Use Proves S.S.S. Will Relieve Stubborn Cases.

You have noticed the little festering pimples on the face and body—swelling of the glands — soreness in the leg and arm muscles. These are the symptoms of Scrofula. You may have some of these symptoms, possibly the taint of Scrofula infection. But in either case, it is a dangerous condition. Your blood is infected, impure, and you can never hope to gain perfect health until the impurities are washed from the system. If you feel badly all the time, you must crave health. If you want to feel renewed spirits, the glow of perfect health, bright eyes, clear skin, the knowledge that you are well, you can do so. Cleanse your blood by taking S.S.S. For fifty years it has been the standard blood purifier. It relieves the trouble by renourishing the blood, renewing its strength and stimulating the flow so that the blood regains its lost vitality, and throws off the poison. Even long-standing cases respond. But you must use S.S.S. Take it for all blood infections. Get it at your druggist's today.

If you need special advice, write the Swift Specific Co., Atlanta, Ga.

Movie Actresses and Their Hair

Did it ever occur to you that every movie actress you have seen has lovely hair, while the most popular count their curls as their chief beauty? In fact, (this is a secret,) many are leading ladies just because of their attractive locks. Inquiry among them discloses the fact that they bring out all the natural beauty of their hair by careful shampooing, not with any soap or makeshift, but with a simple mixture which they make up for themselves by putting a teaspoonful of canthrox, (which they get from the druggist,) in a cup of hot water and applying this instead of soap. After its use their hair dries rapidly, with uniform color. Dandruff, excess oil and dirt are dissolved and entirely disappear. The hair is so fluffy that it looks much heavier than it is. Its luster and softness is delightful, while the stimulated scalp gains the health which insures hair growth.

Avoid the Rush
on Saturday. Make a practice of phoning your Sunday ads. to The Times Friday, day or night. Collection for the service will be made at your house or office. Main 8200—Home 10391.

THE WEATHER ELSEWHERE.

Middle West Temperatures Several Degrees Under Average.

[BY DIRECT WIRE—EXCLUSIVE DISPATCH.]

CHICAGO BUREAU OF THE TIMES, Sept. 18.—Chicago, with maximum of 62 deg., was ten degrees cooler than Los Angeles today, and overcoats were much in evidence. The minimum temperature was 46 deg. The Ohio Valley had the same temperatures. The East is cooling rapidly and the Middle West continues to cool, being several degrees under the season's average. Western Canada points jumped up to 80 deg. today. Only half a dozen points in the United States reported rain, light in character.

Temperatures elsewhere, as officially reported by the United States Weather Bureau, were as follows:

Stations—	Max.	Min.
Abilene, Tex.	88	58
Boise, Idaho	86	60
Boston, Mass.	72	52
Buffalo, N. Y.	68	48
Calgary, Alberta	78	44
Denver, Colo.	76	44
Des Moines, Iowa	70	56
Dodge City, Mo.	74	50
Duluth, Minn.	58	52
Durango, Colo.	74	44
Eureka, Cal.	60	52
Flagstaff, Ariz.	70	40
Fresno, Cal.	92	54
Galveston, Tex.	84	70
Havre, Mont.	82	38
Helena, Mont.	78	46
Huron, S. D.	76	54
Independence, Cal.	94	58
Jacksonville, Fla.	80	72
Kamloops, B. C.	80	44
Kansas City, Mo.	68	58
Knoxville, Tenn.	70	56
Los Angeles, Cal.	73	64
Memphis, Tenn.	76	56
Modena, Utah	78	44
Montreal, Quebec	60	50
Moorhead, Minn.	70	54
Mt. Wilson, Cal.	...	59
New Orleans, La.	88	68
New York, N. Y.	70	56
North Head, Wash.	...	52
North Platte, Neb.	72	46
Oklahoma City, Okla.	78	54
Omaha, Neb.	70	...
Pasadena, Cal.	...	49
Phoenix, Ariz.	96	68
Pittsburgh, Pa.	60	54
Pomona, Cal.	...	46
Portland, Or.	68	54
Rapid City, S. D.	80	42
Red Bluff, Cal.	90	56
Redlands, Cal.	...	48
Reno, Nev.	84	46
Riverside, Cal.	...	48
Roseburg, Or.	66	56
Roswell, N. M.	76	48
St. Louis, Mo.	64	48
St. Paul, Minn.	64	38
Sacramento, Cal.	86	50
Salt Lake City, Utah	84	64
Santa Barbara, Cal.	...	50
San Bernardino, Cal.	...	52
San Diego, Cal.	68	60
San Francisco, Cal.	68	52
San Luis Obispo, Cal.	72	54
Seattle, Wash.	64	50
Sheridan, Wyo.	82	34
Spokane, Wash.	84	44
Swift Current, Sask.	78	36
Tampa, Fla.	84	72
Tonopah, Nev.	76	58
Tucson, Ariz.	96	...
Washington, D. C.	72	60
Williston, N. D.	80	42
Winnemucca, Nev.	86	46
Winnipeg, Man.	62	38
Yuma, Ariz.	100	72

Pork.

HOW WILSON MAKES PEOPLE PAY SHOWN

PRESIDENT'S MISMANAGEMENT EXPOSED BY BOURNE.

Millions Squandered on Labor Unions, Mexican Muddles, Fattened Pay Rolls, Government Plants, Ship Bill and Diplomatic Service—The People Must Pay.

[BY DIRECT WIRE—EXCLUSIVE DISPATCH.]

WASHINGTON BUREAU OF THE TIMES, Sept. 18.—In an attack upon President Wilson, the Republican Publicity Association, through Jonathan Bourne, Jr., says in a statement issued today:

"The Democratic administration has given the Republican party a slogan that will embarrass President Wilson and his Congressional echoes before the campaign is over. Yielding to the demand of three labor unions, representing 20 per cent. of the railroad employees, the administration enacted legislation compelling the railroads to pay the members of those unions a ten-hour wage for an eight-hour day. President Wilson evidently thought the people of the country do not care how hard the railroads are "stuck." But it now is clear that the railroads must be given an increase in freight or passenger rates to cover the increase in wages, and the people must pay.

"After pledging a reduction in the number of offices, this administration added 30,000 persons to the government pay roll and 'the people must pay.'

"SOMEWHERE IN SOUTH."

"Twenty million dollars was appropriated for a government nitrate plant somewhere in the South and 'the people must pay.'

"President Wilson forced through Congress a $50,000,000 ship purchase bill, and, 'the people must pay.'

"The Democratic Congress passed and President Wilson signed a river and harbor bill brimful of 'pork,' and 'the people must pay.'

"President Wilson has spent unknown sums in the mismanagement of our diplomatic relations with European countries, without maintaining the rights of American citizens. The people must pay.'

"President Wilson took sides in the internal affairs of Mexico then twice invaded Mexico without protecting American citizens on either side of the border and will now issue bonds to the amount of $130,000,000 to cover the expenses. Ultimately, 'the people must pay.'

"Rural mail service was demoralised, city delivery service curtailed, mails delayed, but 'the people must pay.'

"By overthrow of the merit system in both our diplomatic and consular service and in the classified civil service at home, the claims of deserving Democrats were substituted for efficiency and 'the people must pay.'"

CENSUS OF WAR-FIT PLANNED IN CANADA.

[BY A. P. NIGHT WIRE.]

OTTAWA (Ont.) Sept. 19.—Sir Thomas Tait of Montreal has been appointed by the government director-general of national service. He will create an organization to report upon the men in Canada available for military service overseas and the number and classes of men who should be retained in Canada to preserve agricultural and industrial stability. The records of the Canadian munitions industry also will be considered.

Have Healthy, Strong, Beautiful Eyes.

Oculists and Physicians used Murine Eye Remedy many years before it was offered as a Domestic Eye Medicine. Murine is Still Compounded by Our Physicians and guaranteed by them as a Reliable Relief for Eyes that Need Care. Try it in your Eyes and in Baby's Eyes—No smarting—Just Eye Comfort. Buy Murine of your Druggist—accept no substitute, and if interested, write for Book of the Eye Free. Murine Eye Remedy Co., Chicago.

Happenings on the Pacific Slope

The Last Word.

PRIMARY LAW HELD VALID.

Ruling of the Supreme Court in the Croft Case.

Decision is Reached Without Argument in the Open.

Details from Petition of a Los Angeles Voter.

[BY A. P. NIGHT WIRE.]

SAN FRANCISCO, Sept. 18.—A petition filed in the Supreme Court today, attacking the constitutionality of the State direct primary law and disputing the right of a candidate to run on several party tickets at once, was denied by the court.

The petition was not argued in open court, the hearing being in chambers. The ruling of the court disposes definitely of the matter and upholds the constitutionality of the direct primary law.

Secretary of State Frank C. Jordan, against whom the petition for an alternative writ of mandate, commanding him not to certify the name of any candidate for the office of member of the Assembly from the Sixty-sixth district, upon the Republican, Progressive and Prohibition tickets, was directed, was present when the matter was taken up by the court.

Specifically, the petition asked that Frank C. Jordan, Secretary of State, be commanded to certify to the County Clerk and Registrar of Voters of the county of Los Angeles, the name of no candidate for the office of members of the Assembly from the Sixty-sixth District upon the Republican, Progressive and Prohibition parties; that no certificate of nomination be issued to Thomas L. Ambrose, entitling him to a seat as a delegate in the State convention of the Republican, Progressive and Prohibition parties, and that the direct primary law and more particularly subdivision 2 of section 24 thereof, be declared unconstitutional and void.

The petition and a statement of facts accompanying set forth that Thomas L. Ambrose, by a committee filed nomination petitions for the nomination of the Republican, Democratic, Progressive and Prohibition parties and that in the primary election of August 29, he was defeated for the party nomination of the Democratic party but received the nominations of the three other parties.

The principal contention of the petitioner was that "an elector seeking the nomination of more than one party and who is defeated for such nomination of any of said parties is ineligible for nomination to the same office, either as an independent candidate or the candidate of any other party at the ensuing general election."

The petitioner contends that the constitution of California, section 2½ of article 2, recognizes and is designed to maintain the integrity of political parties, "subdivision 2 of section 24, of the direct primary law," he sets forth in his statement of facts, "has the effect of destroying the integrity of political parties by permitting and expressly authorizing delegates of political parties to the States convention to a seat in the party conventions of all political parties at one and the same time and further empowers said delegates to conduct and manage, through a State central committee, appointed by said conventions, the campaigns of the opposing parties and opposing candidates."

Croft, through his attorney, contended that the above-mentioned provision of the direct primary law, authorizing a delegate to take part in the affairs of the party conventions of opposing parties, is "void as it permits a person to hold more than one office at a time, the said offices being inconsistent and incompatible with each other."

A further contention was that the direct primary law, and more particularly subdivision 2 of section 24, is void, in that it provides in the body of the act "for a State central committee and a State executive committee to manage and carry on the campaign of the respective political parties without making any reference to the same, directly or inferentially, in the title of the act."

The statement is made in the petition that Thomas L. Ambrose, when he registered, stated his intention to affiliate with the Republican party at the ensuing primary election, and has not since changed his party affiliation.

Croft, the petitioner, the petition says, is registered as a Republican.

Fatal Finance.

SUICIDE'S SHOT END OF PRIVATE BANKER

CHICAGOAN STANDS AT PIER'S EDGE AND FIRES.

Death Comes as Startling Development in "Epidemic" of Failures—Grand Jury Finds Indictments Against Two for Receiving Deposits.

[BY A. P. NIGHT WIRE.]

CHICAGO, Sept. 18.—The suicide of Joseph Tuma, head of the Tuma Savings Bank, a private institution, and the indictment of four private bankers, were the latest developments today in Chicago's "epidemic" of private bank failures and a general inquiry into these institutions.

Tuma's bank, the State's attorney said, was to have been involved. The banker's counsel, however, said the suicide was due to ill-health and overwork and that the bank is solvent. The State's attorney sent officers to Tuma's bank immediately after the suicide with instructions to investigate.

Tuma stood on a pier, fired a shot into his head and fell into Lake Michigan.

The State's attorney announced that the grand jury today had voted true bills against Michael and Stephen Michniuk on charges of receiving deposits while their private bank was insolvent, and against Moses Ginsburg and his son Emmanuel, who conducted another private bank, on the same charge.

Runs continued today on some private banks known to be solvent, and which had no difficulty in meeting the demands.

NEW POLICE CHIEF NAMED IN OAKLAND.

[BY A. P. NIGHT WIRE.]

OAKLAND, Sept. 18.—Captain of Detectives Walter J. Petersen was today appointed Chief of Police, resuming the position he held until the opening of the present administration. The possibility of Petersen's reappointment was at issue in the recent recall election when the party favorable to him was victorious.

BOOTLEGGING SHIP LEAVES RIVER BAR.

[BY A. P. NIGHT WIRE.]

ASTORIA (Or.) Sept. 18.—After hovering off the mouth of the Columbia River several days, the launch Tramp, which, it is alleged, came from Eureka, Cal., for the purpose of selling liquor outside of the three-mile limit, turned southward late yesterday, according to reports brought here today by fishing vessels. It is not known whether the master of the tramp disposed of his cargo.

TWO SHERIFFS HUNT FOR TRAIN WRECKERS.

[BY A. P. NIGHT WIRE.]

SAN RAFAEL, Sept. 18.—The sheriffs of Marin and Sonoma counties are co-operating today in an attempt to discover the perpetrators of what they believe was an attempt last night to wreck a train on the Northwestern Pacific Railroad between Novato and Burdell.

Two hundred railroad ties and a large quantity of tie plates and angle bars were found scattered a distance of almost two miles over the railroad tracks.

ELECTRIC VALUATION FIXED.

[BY A. P. DAY WIRE.]

SAN FRANCISCO, Sept. 18.—At a hearing here today before the State Railroad Commission on the application of the Reorganization Committee of the Northern Electric Company for permission to issue stocks and bonds to the aggregate of $13,000,000, Richard Sachse, chief engineer of the commission, placed a value of $10,292,000 on the properties. Allowance for depreciation, he said, would reduce this amount to $9,220,000.

MASONS AT PITTSBURGH.

One Hundred and Fourth Annual Meeting to Open Today.

[BY A. P. NIGHT WIRE.]

PITTSBURGH, Sept. 18.—Members of the Supreme Council of the Ancient Accepted Scottish Rite of Free Masonry, northern jurisdiction, put in a busy day today preliminary to the formal opening of the one hundred and fourth annual meeting here tomorrow.

This morning the Pennsylvania consistory exemplified the proposed Thirty-second Degree ritual (1912) while in another part of the Masonic Temple a meeting of the Royal Order of Scotland was held. The Committee on Charitable Foundation held a conference later, which was followed by the exemplification of the proposed Thirty-second Degree. (1915) by the New York consistory.

ST. PAUL'S EARNINGS BIGGEST IN HISTORY.

[BY A. P. NIGHT WIRE.]

MINNEAPOLIS (Minn.) Sept. 18.—Gross earnings of the Minneapolis, St. Paul and Sault Ste. Marie Railroad Company for the fiscal year ending June 30 totaled $35,010,084, or $7,246,839 more than for the preceding year, according to the annual report made public today. They were the largest in the road's history.

"PLUMBING TRUST" DECISION UPHELD.

[BY A. P. NIGHT WIRE.]

DENVER, Sept. 18.—The decision of the Federal District Court of Iowa holding four members of the National Association of Master Plumbers guilty of violation of the Sherman anti-trust law has been upheld by the United States Court of Appeals, now sitting in Denver. The defendants were indicted with 240 other dealers and manufacturers in 1914.

Amnesty.

WOULD ENJOIN LAW AND ORD

Characteristic Petition of Union Labor Agi

Conspiracy to Violate Code is Set Forth.

Plot to "Mexicanize" Formula of Compla

[BY A. P. NIGHT WIRE.]

SAN FRANCISCO, Sept. 18.—For an injunction and for damages was filed late today in Superior Court against the Law Order Committee of the Chamber of Commerce of San Francisco, Cooks' and Waiters' Union and allied Organizations through Jim Bushrer, the nominal plaintiff.

The complaint charges the Law and Order Committee formed a conspiracy to violate the penal code "to Mexicanize laboring class—and to reduce said laboring class to a state of peonage and slavery."

It is also charged that the committee "has entered into a plan or arrangements with employers whereby said employers obligate themselves not to employ any person or persons belonging to or associated with labor union or organization."

Another charge made in the complaint is that the committee has hired and maintained as deputies persons who carry concealed weapons, in violation of law, for the purpose of performing the acts of said conspiracy, and have employed persons as assault picketers.

The further charge is made that the Law and Order Committee has imported certain notorious characters from other States for the purpose of intimidating and terrorizing employers of members of unions who refuse to accede to the demands "of said conspiracy."

The plaintiff asserts that the committee has amassed a fund of a million dollars which it threatens to use as a war fund against the unions.

The plaintiff asks that the members of the Law and Order Committee be restrained from doing any of the acts set forth in his complaint and that the members of same be represented be awarded damages to the amount of $100,000.

TWO-TO-ONE VOTE IN COUNTY ATTO

[SPECIAL CORRESPONDENCE.]

FLAGSTAFF (Ariz.) Sept. 18.—The present County Attorney of Coconino county, C. R. Wilson, won the nomination at the primary election by a vote of two to one in the county. As both the city and county are overwhelmingly Democratic the vote is a high tribute to Mr. Wilson's personality.

NEVER MARRIED HER, TO BE FORD DEFE

[BY A. P. NIGHT WIRE.]

PORTLAND (Or.) Sept. 18.—Edsel Ford, defense of Homer N. Ford, went on trial in the State Circuit Court here today for forgery, to be based upon his contention that he never married Caroline Ford, according to the defense, a statement of his counsel.

Ford was arrested in San Francisco May on the charge that he forged Elizabeth G. Ford, his wife, whom he had defrauded of the latter's property. Mrs. Caroline Ford now claims that she was married to Ford in Alaska in 1898 by a justice of the peace.

GEN. COX FUNERAL HELD

[BY A. P. NIGHT WIRE.]

SAN FRANCISCO, Sept. 18.—Prominent army officers of the western division paid their last respects today to the late Brig.-Gen. Jacob Morrell Cox, U.S.A. (retired), who died here last Friday following an operation for appendicitis. The funeral took place with military honors at the National Cemetery of the Presidio.

Testimony.

SAW BILLINGS DEPOSIT A STRANGE SUIT CA

Later Along Came the Explosion in the San Fra Preparedness Parade — Sixty or Seventy Witnesses to be Called by the Defense, Which will Have its Inning in Court Today.

[BY A. P. NIGHT WIRE.]

SAN FRANCISCO, Sept. 18.—The prosecution in the case of Warren K. Billings, on trial here for murder in connection with the bomb explosion of July 22, during a preparedness parade when ten persons lost their lives, practically concluded its case, announcing that it had only one or two witnesses to be called tomorrow. Following their testimony, the defense will have its innings. Maxwell McNutt, chief counsel for the defense, said he would have between sixty and seventy witnesses.

The principal witness today was John McDonald, better known as McDaniel, who testified that on the afternoon of the explosion he saw Billings put down a suit case at the corner of Market and Steuart streets, the scene of the explosion, and go into a saloon, whence he later emerged in company with a man who, the witness said, looked like Thomas J. Mooney, another of the defendants.

TESTIMONY.

John Crowley testified that he saw Billings during the parade at Steuart and Mission streets, a block from where the explosion subsequently took place, and that he remarked him at that time as being the only man in the crowd who did not remove his hat when a large American flag was carried past.

John McDougald, a 12-year-old boy, testified that during the parade he saw a suit case bring at the corner where the bomb later exploded.

Louis Rominger, another witness, said that he, on the afternoon of July 22, helped Billings to the door of a building at No. 721 Market street and that he handled the latter's suit case weighing about fifty pounds. Later, he said, he saw Billings walked away with a small package.

The witness said he was a photographer, and that he had a camera on a tripod. It is the contention of the defense that Billings carried a camera on the day of the explosion.

HIS REAL NAME.

McDaniel, on cross-examination, said that his real name is McDaniel, but htat he is frequently called Daniel.

C. K. Statler, a grand army veteran, nearly lost his life in the bomb explosion, according to his testimony. He said he saw the suit case standing on the corner at Steuart and Market streets and was suspicious on the case when he noticed that he would not want anybody to steal his suit case, so he returned to get it.

At the conclusion of the morning session of court the prosecution stated that its case would be complete, with the exception of one or two witnesses who had failed to appear, and the trial will be resumed tomorrow, and the trial will be postponed until tomorrow morning.

Maxwell McNutt, chief counsel for the defense, said that he would have between sixty and seventy witnesses who would be on hand tomorrow.

Round Three.

ESTATE EMBATTLED.

Ex-Secretary of Bulgarian King, in Fight to Get Property Left by Cousin to a Woman, Sets Up a Charge of Domination.

Another round in the fight for the Shaopin Caspar estate, to decide two previous battles, is on before a jury in Judge McCormick's court. When Mr. Caspar, a Lawrence (Mass.) photographer, died leaving an estate valued at $30,000, it was found that the chief beneficiary was Mrs. Emily Ainley. Shamin Babik, a cousin, after establishing his relationship, attacked the will on the ground that Shaopin Caspar was of unsound mind.

In this contest the will was broken, but Mrs. Ainley appealed and on a retrial, she won. Shamin Babik appealed and a new trial was ordered. He formerly occupied a confidential relation to the new King of Bulgaria and subsequently was secretary to Czar Ferdinand. On the ground of new evidence it is said that Shamin Babik will seek to show Mrs. Ainley previous to his death in 1913.

FREED; REARRESTED.

William Egan, alias William McCann, who was arrested on a charge of passing a worthless check for $5.40 on the State Motor License Bureau, was acquitted of that charge yesterday afternoon by Justice Forbes, only to be rearrested immediately on a warrant from Tipton, sworn by Mrs. George Meade and charging a felony. The nature of the charge is not known.

Relentless.

ALTORRE JINX BACK TO LIFE

Demands its Pound of Flesh for the Government.

In Turn Every Participant Meets Disaster.

Insurance Company to Show Why Bond is Unpaid.

Still relentlessly pursuing everything connected with the almost forgotten case of Orlando F. Altorre, the mail clerk who stole $15,000 from the local postoffice in the summer of 1909, the Altorre jinx will appear again in Federal Judge Trippet's court this morning, when will begin the case of the government against the United States Fidelity and Guaranty Company of Baltimore to recover $2000 alleged to be due on a bond furnished on Altorre by the corporation.

Before Altorre became connected with the Los Angeles postoffice he was in the railway service in South Carolina under the name of Orator W. Smith. It is alleged he was discharged from the service for perjury. One of the defenses of the Baltimore corporation is that the bond is in reality for Smith, which was the proper name of the man, and that therefore no bond for Orlando F. Altorre is in legal existence.

Shortly after Altorre stole the money, which was consigned by the First National Bank of this city to a bank in Bisbee, Ariz., he was arrested. Here the hoodoo of evil-doing began a prominent part in the human drama. Altorre employed Attorney Fred H. Thompson of this city to handle his case. Learning where the stolen money was concealed, Thompson recovered the money and appropriated it as his fee. He then abandoned Altorre, who in revenge confessed and told how the lawyer had obtained it. Both Thompson and his wife were arrested.

In the court of United States District Judge Wellborn, in 1911, Thompson was convicted and sentenced to eight years at McNeil's Island. The case against Mrs. Thompson for aiding her husband never was pushed. Altorre was pardoned by President Taft after serving part of his sentence.

Still the jinx had not deserted Thompson. His leg was amputated above the knee to save his life. Tuberculosis had affected the limb, and only the operation prevailed.

Years pass. Enter the grim specter still demanding its pound of flesh. So today justice will decide whether or not the defendant corporation shall pay the $2000 bond, which it claims to have made for Orator W. Smith, instead of Orlando F

Pacific Slope.

Anomaly.

WOULD ENJOIN LAW AND ORDER

Characteristic Petition of Union Labor Agitators.

Conspiracy to Violate Penal Code is Set Forth.

Plot to "Mexicanize" Us Formula of Complaint.

[BY A. P. NIGHT WIRE.]

SAN FRANCISCO, Sept. 18.—[special] for an injunction and for $100,000 damages was filed late today in the Superior Court against the Law and Order Committee of the Chamber of Commerce of San Francisco by the Cooks' and Waiters' Unions and allied Organizations through Emil Bushrer, the nominal plaintiff.

The complaint charges that the Law and Order Committee has formed a conspiracy in violation of the penal code "to Mexicanize the laboring class—and to reduce said laboring class to a condition of peonage and slavery."

It is also charged that the committee "has entered into contracts or arrangements with various employers whereby said employers obligate themselves not to hire or employ any person or persons belonging to or associated with any labor union or organization."

Another charge made in the complaint is that the committee has hired and maintained an army of persons who carry concealed weapons, in violation of law, for the purpose of performing the will of said conspiracy, and have employed persons as assault pickets."

The further charge is made that the Law and Order Committee has imported certain notorious criminals from other States for the purpose of intimidating and terrorizing employers of members of labor unions who refuse to accede to the demands "of said conspiracy."

The plaintiff asserts that the committee has amassed a fund of a million dollars which it threatens to use as a war fund against the unions.

The plaintiff asks that the members of the Law and Order Committee be restrained from doing any of the acts set forth in his complaint and that the members of the union he represents be awarded damages to the amount of $300,000.

TWO-TO-ONE VOTE FOR COUNTY ATTORNEY

[SPECIAL CORRESPONDENCE.]

FLAGSTAFF (Ariz.) Sept. 18.—The present County Attorney of Coconino county, C. B. Wilson, received the nomination at the primaries by a vote of two to one in city and county. As both the city and county are overwhelmingly Democratic the victory is a high tribute to Mr. Wilson's personality.

NEVER MARRIED HER, TO BE FORD DEFENSE

[BY A. P. NIGHT WIRE.]

PORTLAND (Or.) Sept. 18.—In defense of Homer N. Ford, who went on trial in the State Circuit Court here today for forgery, it will be based upon his contention that he never married Caroline Vogt Ford, according to the defendant's statement of his counsel.

Ford was arrested in Canada in May on the charge that he and his wife Elisabeth G. Ford, his present wife, had defrauded the plaintiff of her property. Mrs. Caroline Vogt Ford claims that she was married to Ford in Alaska in 1898 by a justice of the peace.

GEN. COX FUNERAL HELD.

[BY A. P. NIGHT WIRE.]

SAN FRANCISCO, Sept. 18.—Prominent army officers of the western division paid their last respects today to the late Brig.-Gen. Frank Morrell Cox, U.S.A. (retired), who died here last Friday following an operation for appendicitis. The funeral took place with military honors at the National Cemetery at the Presidio.

...S DEPOSIT ...NGE SUIT CASE

...Explosion in the San Francisco ... Sixty or Seventy Witnesses to ...e, Which will Have its Inning

...NIGHT WIRE.]

...he saw a suit case lying at the ...ner where the bomb later exploded ... Louis Rominger, another witness ... said that he, on the afternoon of July 22, helped Billings to the roof of the building at No. 721 Market street and that he handled for Billings a suit case weighing about fifty pounds. Later, he said, Billings walked away with a man and woman.

The witness said he saw a camera or tripod. It is the contention of the defense that Billings carried a camera on the day of the explosion.

HIS REAL NAME.

McDaniel, on cross-examination, said that his real name is McDaniel, but htat he is frequently called Daniel.

C. K. Statter, a grand juror, said that, nearly six months before the bomb, according to his testimony, he said he saw the suit case resting on the corner at Steuart and Market streets and was about to step on the case when he reflected that he would not want anybody to step on his suit case, so he refrained.

At the conclusion of the morning session of court the prosecution stated that its case was practically complete, with the exception of one or two witnesses who would be here tomorrow, and the trial was postponed until tomorrow morning.

Maxwell McNutt, chief counsel for the defense, said that he would call between sixty and seventy witnesses who had been subpoenaed and who would be on hand tomorrow.

Relentless.

ALTORRE JINX BACK TO LIFE.

Demands its Pound of Flesh for the Government.

In Turn Every Participant Meets Disaster.

Insurance Company to Show Why Bond is Unpaid.

...still relentlessly pursuing everything connected with the almost forgotten case of Orlando F. Altorre, the mail clerk who stole $15,000 from the local postoffice in the summer of 1909, the Altorre jinx will appear again in Federal Judge Trippet's court this morning, when will begin the case of the government against the United States Fidelity and Guaranty Company of Baltimore to recover $2000 alleged to be due on a bond furnished on Altorre by the corporation.

Before Altorre became connected with the Los Angeles postoffice he was in the railway service in South Carolina under the name of Orator F. Smith. It is alleged he was discharged from the service for perjury. One of the defenses of the Baltimore corporation is that the bond is in reality for Smith, which was the proper name of the man, and that therefore no bond for Orlando F. Altorre is in legal existence.

Shortly after Altorre stole the money, which was consigned by the First National Bank of this city to a bank in Bisbee, Ariz., he was arrested. Here the hoodoo of evil-doing began a prominent part in the human drama. Altorre employed Attorney Fred H. Thompson of this city to handle his case. Learning where the stolen money was concealed, Thompson recovered the money and appropriated it as his fee. He then abandoned Altorre, who in revenge confessed and told how the lawyer had obtained it. Both Thompson and his wife were arrested.

In the court of United States District Judge Wellborn, in 1911, Thompson was convicted and sentenced to eight years at McNeil's Island. The case against Mrs. Thompson for aiding her husband never was pushed. Altorre was pardoned by President Taft after serving part of his sentence.

But the jinx had not deserted Thompson. His leg was amputated above the knee to save his life. Tuberculosis had affected the limb, and only the operation prevailed.

Years pass. Enter the grim specter still demanding its pound of flesh. So today justice will decide whether or not the defendant corporation shall pay the $2000 bond, which it claims to have made for Oscar W. Smith, instead of Orlando F. Altorre, to the government. It is said financially no one has lost except the insurance company. This may be argued as a reason why the Federal government should go hence and take nothing.

But the jinx is still on the job.

Particular.

ARE AT IT AGAIN.

Daring Robbers Loot Postoffice at Lomita, but, as Usual, Refuse Everything but Cash—Efforts so Far Net Them but Small Returns.

The mysterious postoffice robbers who have been entering small offices in various parts of Orange county are at it again.

Monday night the fellows for the second time jimmied their way into the office at Lomita, and, after trying in vain to break into the safe used by Postmaster Charles M. Smith, departed without any loot except the flashlight of the postmaster.

The first robbery of the Lomita office was on the night of August 21. The office is in Mr. Smith's store and, in plain view of the thieves, were eleven $2.50 gold pieces attached to fancy chains, which they forgot to take along.

It is the belief of Postoffice Inspector Ranger, who has the investigation in hand, that it is the same crowd who broke into the postoffice and business houses of Norwalk on two occasions within the past month, and then repeated the performance at Olive.

Evidence is at hand to show that the work is that of not to exceed two men, and that they make their rounds of the country by other means of travel than a motorcycle or automobile. They are evidently satisfied with a small return for their efforts, for the stealing so far has not amounted to $1.50 a day for the time they have been on the job. They are particular people and take nothing but real money.

Round Three.

ESTATE EMBATTLED.

Chancellery of Bulgarian King, in Fight to Get Property Left by Cousin to a Woman, Sets Up a Charge of Domination.

[BY A. P. NIGHT WIRE.]

Another round in the fight for the Shaopin Caspar estate, to decide two months' tattles, is on before a jury in Judge McCormick's court. When Oscar A. Lawrence (Mass.) photographer, died leaving an estate valued at $30,000, it was found that the chief beneficiary was Mrs. Mary Ainley. Shamin Babik, a few days after establishing his relationship, attacked the will on the ground that Shaopin Caspar was of unsound mind.

In this contest the will was upheld, but Mrs. Ainley appealed for a retrial, she won. Shamin Babik appealed and a new trial was granted. He formerly occupied a confidential relation to the new King of Bulgaria and subsequently was secretary to Czar Ferdinand. On the ground of new evidence it is said that Shamin Babik will seek to show that his cousin was dominated by Mrs. Ainley previous to his death in 1911.

FREED; REARRESTED.

William Egan, alias William McGee, who was arrested on a charge of passing a worthless check for $5.50 on the State Motor License Bureau, was acquitted of that charge yesterday afternoon by Justice Peterson, only to be rearrested immediately on a warrant from Tipton, Ind., sworn out by Mrs. George Meade and charging a felony. The nature of the charge is not known.

MUTT AND JEFF—*Sometimes Inspirations come in Thought Waves and Sometimes in Concrete Form. . . . By BUD FISHER.*

[Copyright, 1916, by H. C. Fisher. Trade-mark Registered U. S. Patent Office.]

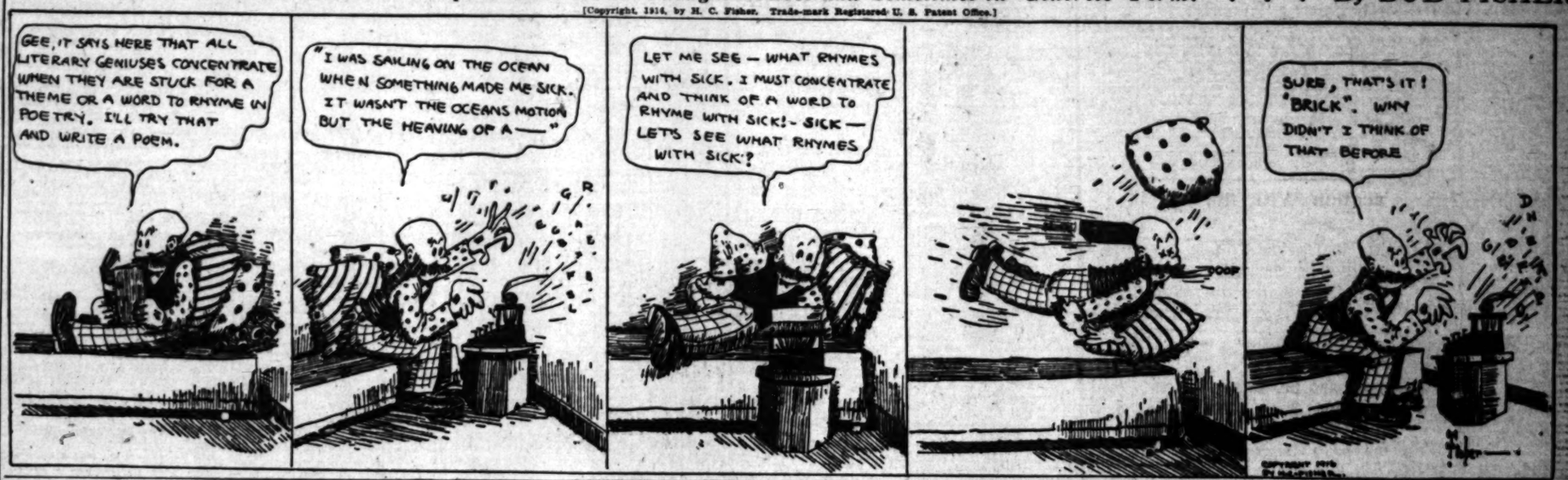

One of the Best Riders in the World.

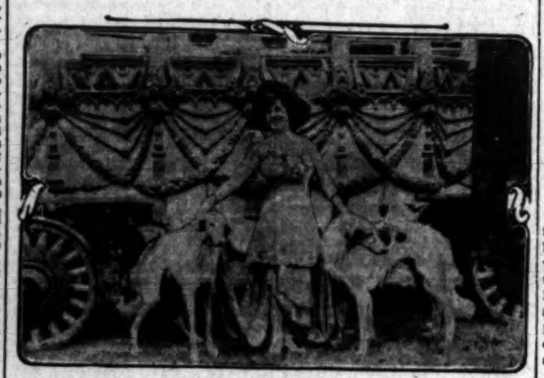

Miss Ella Bradna,

Chief equestrienne with Barnum & Bailey's circus, which comes here next week.

Aristocrats.

SAWDUST RING SUPPLIES FUN WORLD'S "NOBILITY."

ONE hears a great deal about the aristocracy of the stage, but little of the aristocracy of the "sawdust arena." The reason for this, says the publicity man, is that the circus is not continuously in the eye of the public, while the stage is omnipresent. With the circus the season is short and quickly does it spread its wings and cover the country. The real aristocracy of the amusement world, however, is found in the circus.

"I saw you the other night," said a young woman in a group that met Ella Bradna after a performance of the Barnum and Bailey circus. "I wish I could ride as well as you do. I think you are a really great equestrienne."

"Thank you," replied Miss Bradna. "My maternal grandmother was a really great equestrienne." The flash in her eye denoted the great pride she felt in her lineage. While the aristocracy of the stage is fast becoming a memory, this is due to the changes made by time.

Conditions with the circus today are practically the same as they have always been. It is a form of entertainment that is given in large part by families. There are circus performers whose first playgrounds were the old earth-backed rings. The performer who cannot go back at least two generations in his circus ancestry is a fledgling.

With the Barnum and Bailey circus, which comes to Los Angeles for a three days' visit next Monday, Tuesday and Wednesday, there are a great many performers who go back from two to eight generations; the Davenports, Victoria and Orrin, are well-known circus artists; Orrin's father, John Davenport, was one of the stars of his day, and so was his grandfather, Henry. Lupiti Perea, a Spanish girl, who does an amazing single trapeze act, traces her circus lineage back four generations. At one time her grandfather owned and managed a small circus in Spain, while she received her training in Old Mexico under her father, at one time a performer.

Illegal.

GRAND JURY FROWNS ON TEACHER'S-WIDOW GIFT.

HAVING decided yesterday that the gift of $1000 to Mrs. W. R. Moberly after the demise of her husband was illegal, the county grand jury will probably recommend that the Compton school trustees, Messrs. Mason, Soyster, Tweedy, Norton and McClure, and County School Superintendent Mark Keppel be made defendants in a suit to recover this amount.

W. R. Moberly was principal of the Compton school for about three years. His term of office was to have run for two years longer at the time of his death, November 27, 1915. Shortly after this, the trustees agreed to give to his widow $1000 in addition to the salary that he had been receiving, $2950 per year.

It was said at the time that he had supervised the construction of the new school over the vacation months and this hard work had been one of the principal causes of his sickness. The gift was not made public and only through an accident was disclosed. Numerous residents of the community declared this an unfair method of spending tax money and several mass meetings were the result.

Ultimately the details were placed before the grand jury, Deputy District Attorney Keyes, who handled the examinations, stated yesterday that no criminal intent had been disclosed, although this had been intimated against the trustees. "There would not be sufficient grounds to successfully prosecute and it is probable that the final report of the grand jury will be to bring action against the school officials to obtain a return of the money," he said yesterday.

Supt. Keppel's name is included because he passed the salary warrant of Max Irwin, vice-principal of the school, in whose name the additional $1000 was drawn and then turned over to the widow.

NEW SUPERINTENDENT.

Appoint William H. Davidson in County Highway Department.

William H. Davidson was appointed superintendent of maintenance of the county highway department by the Board of Supervisors yesterday. He will also act as county mechanical engineer, but without extra pay. His salary is $300 a month. The mechanical department includes the supervision of the Monolith cement plant and the county's quarries.

Mr. Davidson succeeds E. E. Burton, whose resignation took effect last Saturday. If there is no objection on the part of the Civil Service Commission, Mr. Burton will remain on the pay roll, assisting Mr. Davidson until the end of the month.

LATHER, WATER AND A SMILE.

That was Sum Total of a Private Detective's "Disguise" Before Woman.

Judge Dehy wants more light thrown on the Bjorkman divorce suit. He heard the first installment yesterday when a private detective employed by Dr. B. H. Bjorkman testified of a visit he made to the massage parlors of Mrs. Bertha Bjorkman at Long Beach.

He went to the parlors for a bath, he said. He was waited upon by Mrs. Bjorkman.

"In what condition were you?" he was asked.

"Lather and water."

"Didn't you have on any clothes?"

"How could you?" the witness parried.

The court continued the case until Saturday morning. Mrs. Bjorkman in her suit, names two women as co-respondents. Dr. Bjorkman in his answer and cross-complaint, mentions four men. The custody of the daughter is at stake. She is living with her mother, and Dr. Bjorkman seeks to show that she is not a proper person to have the care of the child.

The Wolf.

FINANCIAL PINCH NIPS THEM BOTH.

LATE SUPERVISOR'S SON AND WIFE AIR TROUBLES.

How is He to Pay Her Bills on Fifty a Month?—And How is She to Keep Clothed Well on Thirty that Court Allows?—Pair of Puzzlers for Them.

How is Sidney T. Butler, on an income of $50 a month, going to pay bills aggregating $250 which his wife, Blanche I. Butler, had charged to him after their separation? And how is Mrs. Butler going to buy stylish clothes and hats and support herself on an allowance, awarded by Judge Dehy yesterday, of $30 a month?

Mrs. Butler stated in court yesterday that she had been able to maintain herself on $150 to $200 a month. Her cash assets at present are $2.50, she admitted. Mr. Butler had promised to give her half of his income, and she fully expected to receive $75 a month. This was August 10, and since that time, she said, she had received from him $15. He stated his allowance from his mother is $50 a month, and he was not certain that will be permanent.

Mrs. Butler instituted suit for separate maintenance, and one of her allegations is said to be that Mr. Butler frequented the leading hotels and failed to properly provide for her.

He is the son of the late Sidney A. Butler, former Supervisor, who left an estate valued at $163,000. The son was cut off in the will.

Technical.

PROPERTY IS HERS.

Judge, in Divorce Proceedings, is Unwilling to Rescind Action of Husband Who Deeded Holdings to Woman. Wife the Loser.

As deeds cannot be set aside on suspicion, Judge Shenk yesterday intimated that he would not disturb the ownership of property standing in the name of Mrs. Florence A. Barr, which deeds Mrs. Mary E. McCarty asked the court to set aside in divorce proceedings against Walter G. McCarty. The burden of proof, the court said, was on Mrs. McCarty and sufficient proof had not been shown to affect the transfer of the properties from Mr. McCarty to Mrs. Barr. On the other hand, it was shown she had paid a consideration for the properties, her equity in which is worth between $6000 and $7000.

In this proceeding Mrs. Barr was represented by Attorney W. H. Dehm. A decree of divorce was granted to Mrs. McCarty, no defense being made except a denial of the allegations in the answers. The property matter was taken up and threshed out separately, both Mr. McCarty and Mrs. Barr appearing on the stand.

HEAVY ENROLLMENT.

Registration at the college of fine arts, University of Southern California, is far in excess of the figures for last year, according to an announcement made yesterday by Dean W. L. Judson. Class work in the college started yesterday, registration having been completed last week. While the students are not all enrolled as yet, it seems likely that a total increase of nearly 50 per cent. may be expected by the close of this week.

"I'm a Wise Old Bird"

CARTER'S LITTLE LIVER PILLS

That Flush of Health on spotless skin is a tribute to the correction of Constipation

Genuine bears Signature Brentwood

DR. HUTCHASON The Reliable Dentist 306 S. Bdwy.

COATS FOR ALL OUT-DOOR WEAR FOR MEN & WOMEN.
GOODYEAR CO.,
New Location 424 South Broadway.

Thomas J. Conaty.

HONOR MEMORY OF BELOVED BISHOP.

PRIESTS FROM MANY PARISHES AT SERVICE HERE.

Solemn Requiem Mass Celebrated for Repose of Soul of the Departed Prelate — Flags on Municipal Buildings Fly at Half-mast During the Ceremonies.

People from many parts of the diocese of Monterey and Los Angeles, and priests from parishes near and far, gathered in St. Vibiana's Cathedral at 9 o'clock yesterday morning to commemorate the first anniversary of the death of the late Bishop Thomas J. Conaty.

A solemn requiem mass was celebrated for the repose of the soul of the beloved bishop. Rt. Rev. Mgr. Harnett, administrator of the diocese, was the celebrant. Rev. Francis J. Conaty, nephew of the late bishop, was the deacon, and Rev. Victor Follen, sub-deacon, with Rev. James Buckley master of ceremonies.

Gregorian chants were sung by the priests' choir, headed by Fathers Brady, Kirk, Dillon and Hagarty. Ninety-seven priests of the diocese were in the sanctuary or body of the church, and there was a large representation of the various orders of sisterhoods working in this diocese. Present also were many children from the parochial schools, in which the late bishop took a very deep interest.

After the mass Mgr. Harnett conducted the ceremonies of blessing the catafalque. The altar and the bishop's throne were draped in the episcopal colors, purple and white.

By order of Mayor Woodman, the flags on all municipal buildings were at half-mast during the hour of the mass, as a tribute to a man who was beloved and honored by both Catholics and non-Catholics.

Violation?

WHITE SLAVE ACT ENMESHES WRIGHT.

FEDERAD OFFICERS ARREST AFTER ONE RELEASE.

Young Heir of Idaho Lumber Millionaire Now Faces More Serious Charges for His Affair with Dagna Larsen—Hearing is Transferred to Juvenile Court.

John J. Wright is now a Federal prisoner. When brought before Judge Craig yesterday afternoon to hear the arguments on a writ of habeas corpus expected to free him of the charge of desertion of his bride-wife at Coeur d'Alene, Idaho, the hearing was transferred to the Juvenile Court and Judge Reeve allowed the writ.

Instead of this bringing freedom it brought immediate arrest of the youthful heir of a millionaire lumber operator of Idaho by the Federal authorities, who charge him with violation of the Mann White Slave Act. This is based on his arrest last week at Venice, where he was found living with Dagna Larsen, a 20-year-old girl, whom he is alleged to have brought from Idaho.

The authorities of Couer d'Alene, Sheriff Quarles and Dist.-Atty. Wernette yesterday wired Sheriff Cline and Dist.-Atty. Woolwine the desertion charge would not be pressed if it was probable the Federal authorities would act under the white slave law. Special Agent Blanford waited outside the courtroom in which the writ of habeas corpus proceedings were held and rearrested the youth.

SECTION II—PAGE

FORGED DEEDS AND MORTGAGES ARE INCREASING

Realty Board Asks All City and County Banks to Consider Central Bureau Plan

A steady increase in the number of forgeries of deeds and mortgages in the last few months, amounting to almost an epidemic, has caused the title companies of Los Angeles to caution their customers to be on the alert and guard against such impostors.

Last Friday the establishment of a central investigating bureau, to be in charge of the District Attorney, was recommended in a circular letter to practically all the banks in the city and county—115 of them—by Secretary Philip D. Wilson of the Los Angeles Realty Board. The letter stated:

"We feel that a different system must now in vogue should be devised for apprehension and conviction [illegible]

Here is another argument in favor of absolute security.

5½% (guaranteed) First Mortgage Certificates issued by this company.

—They relieve you of all worry or supervision.

—They evidence the ownership of first mortgages, payment of principal and interest guaranteed.

—They are issued in amounts of $100 and upwards for convenient periods.

—They yield a liberal income.

—They are free from taxation.

Write, telephone or call and we will gladly explain the advantages of this form of investment.

James H. Adams, President.

MORTGAGE GUARANTEE CO.
Fully-Paid Capital $2,500,000
626 So. Spring

Advance Styles

Men's and young men's clothes for the fall and winter seasons.

Models depicting the Newest Types.

Tailored in the highest standard attainable.

Such distinguished makes as

Adler-Rochester Chesterfield Clothes

$20.00 and up to $40.00

Our personal attention with every customer.

Webb-Fisher Co.
Clothes Shop
329 S. Spring

INNES SHOE CO
New Location:
642 Broadway,
Opposite Bullock's.

3 HOSIERY 25c

Z. POO YUEN,
Chinese Herbalist,
Has returned from his vacation and desires to see all his old friends and makes new friends. He has an assistant—every caller will meet him personally. You are cordially invited to call. 341 S. Main, Cor. Main & Olive Sts.

DR. FRANK C. CAMPBELL.
Painless Dentist.
Reasonable and Reliable.
437 South Broadway.
Phones: F7337; Main 6200.

Sing Fat Co.
615 So. Broadway
¼ off Sale Now On

The Times completely overwhelms and submerges every other newspaper in Los Angeles in the volume of classified and display advertising printed every month in the year. This is due to the undeniable fact that The Times gets its advertising patrons quicker and better results than any other local medium.

For DRUNKENNESS AND ALL DRUG ADDICTIONS
No sickness, no publicity. Ladies treated confidentially in their own homes. Send for free booklet.
Keeley Treatment
THE KEELEY INSTITUTE
3400 W. Pico St.,
Los Angeles

TIMES CIRCULATION FOR THE MONTH OF AUGUST, 1916.

STATE OF CALIFORNIA, COUNTY OF LOS ANGELES, ss:

Harry Chandler, Assistant General Manager of the Los Angeles Times, being duly sworn, deposes upon his oath that the following is a true and correct offer record of the daily circulation of said newspaper for the month of August, 1916:

AUGUST, 1916.	Copies.
August 1	62,313
August 2	62,713
August 3	62,713
August 4	62,698
August 5	62,698
August 6 (Sunday)	103,788
August 7	62,672
August 8	62,672
August 9	62,651
August 10	62,651
August 11	62,651
August 12	62,651
August 13 (Sunday)	100,000
August 14	62,554
August 15	62,554
August 16	62,554
August 17	62,554
August 18	62,554
August 19	62,554
August 20 (Sunday)	100,000
August 21	62,554
August 22	62,554
August 23	62,411
August 24	62,411
August 25 (Sunday)	100,000
August 26	62,411
August 28	62,411
August 29	62,411
August 30	62,411
August 31	62,364
Average for every day of August	67,421
Sunday only, average for August	100,411

HARRY CHANDLER,
Assistant General Manager, The Times.

Subscribed and sworn to before me this 2nd day of September, 1916.

[Seal] T. L. CHAPIN,
Notary Public in and for the County of Los Angeles, State of California.

Classified Liners.

AGATE TYPE ONLY.

Accepted subject to the following rates and rules:

RATES: The rate for inserting Want Ads in the Daily Times is 1c per word each insertion; in the Sunday Times 2c per word each insertion; and to each non-consecutive insertion, the rate under the following classifications, the rate is 3c per word daily, 5c per word Sunday: Personal, Miscellaneous, Rooms, Apartments & Houses for Rent, Rooms & Board Wanted, Rooms for Housekeeping, Rooms & Board, Rooms to Let, Salary and Clothes, Physicians, Medical, Dentistry, Dressmaking and "Help Wanted" Classes. Nothing put for less than 15c per insertion. An extra charge of 25 per cent. is made for the use of capital letters.

Minimum rates for classified advertisements ordered for more than one insertion, 15 words or less. Write your ad plainly, and count the words. Each group of figures counts as a word.

Initials and figures are charged for by the word. For paragraphing or of lined-up matter set in caps, estimate six (6) average words to a line. For lines set in caps and small caps, estimate five (5) average words to a line. In estimating the cost of an ad, count the first line and eight (8) average words to each line following. In this kind of advertising the actual number of words set and is counted, not the 15 words added for each unlisted insertion. The Times reserves the right to classify all advertisements under appropriate headings.

The Times cannot guarantee accuracy or assume responsibility for errors of any kind occurring in classified columns.

The Times will not be responsible for more than one incorrect insertion of any advertisement ordered for more than one time.

Errors not the fault of the advertiser, which clearly affect the sense of the advertisement, will be rectified only by republication, without extra charge, on presentation of receipt within five days from date of insertion. No allowance will be made for the error does not materially affect the sense or purport of the advertisement.

No adjustment will be made for advertising space ordered by the week or month in which but one or two insertions of the same advertisement occur in other issues of the same week.

Advertisers should retain receipts given by the Times for payment of "liners," as no mistake can be taken from the records.

The Times will not accept phone or verbal orders for insertions or change "till forbid" advertisements.

Telephoned orders to discontinue advertising in the Daily and Sunday Times will be accepted at the receipt, and in each instance the number of the week is given to the advertiser, and the charge for advertising will be rendered unless the words "till forbid" are presented. Only one change in the advertisement can be made during each week.

Sunday real estate advertisements, to be classified properly, must be in the Times office before 9 p.m. Saturday. Other classified advertisements, to be classified properly, must be received over counter or by telephone until 9 p.m. Saturday, except for other editions, which close earlier each division, will be inserted under heading "To Let" Late to Classify." Main 8600, exchange 14, or Home 10000, and our representative will call and attach the "REDIPHONE" to your telephone. One "REDIPHONE" only will be delivered to each purchaser.

NEW LIFE FOR THE HAIR.

Latest discovery of science for quick relief for all special weakness of men. Age makes no difference. Nature's own restorative. Gives new vigor and strength return. One month's treatment $1. Druggist or by mail, postpaid. HARGER SPECIFIC CO., CLINTON, Ill., or 344 S. Los Angeles.

CLASSIFIED ADVERTISEMENTS.

Classified advertisements under section of Sunday's Times will be printed under the heading of "Too Late to Classify," if not received before 8 p.m., Saturday.

WANTED—AT AUTO, 2 PASSENGERS TO PRISCO, leave Wednesday morning; particulars phone VERMONT 3166.

BETTER EARLY THAN LATE.

Telephone your Sunday ads to The Times Friday or early Saturday.

FOR QUICK ACTION DROP ANSWERS TO "Times "Liners" in Times' letter boxes in downtown office buildings. The locations of the boxes are listed in the first page section of the Times "Liner" section.

PERSONAL—Business.

PERSONAL—

PROF. MURDOCK,

The master mind of PSYCHICS. Consult him. He has helped others; NOT YOU? Parlors 1 and 2, 332½ S. Hill st., between Seventh ave. and W. 54th st. Grand ave. car Hanford Mesa drive. Both telephones.

PERSONAL—SAM ATWELL OR HEIRS WANTED. Address him or his children, Nannie and Clarence Atwell, in settlement of estate of Mrs. Martha Wilson. Advise Master Commissioner of Riverside County Court, R. A. SCHORETH, Versailles, Ky.

PERSONAL—LADIES, ASK YOUR DRUGGIST FOR Chichester pills, the Diamond brand, for 25 years known as best, safest, always reliable. Take no other. Chichesters Diamond Brand Pills are sold everywhere.

PERSONAL — BUSINESS MAN RETURNING TO Los Angeles, will consider, interested parties as to points. Box 600, TIMES OFFICE, Long Beach.

PERSONAL—PROF. ALTHOUSE, NOTED ASTROLOGER and palmist; thirty years in Los Angeles; largest practice, highest grade of work. Hightime patronage solicited. 421 S. BROADWAY.

PERSONAL—

HENLEY,

California's Noted Psychic

Readings daily. Sun. 10 to 1. 217 WEST THIRD.

PERSONAL — HAVING LEFT MY BED AND board and am no more responsible for debts contracted by my wife, Clara L. Martin. ALFRED L. MARTIN.

PERSONAL—RARE BUSINESS PROPOSITION for any one going to Chicago within the next ten days. 228 SOUTH SPRING.

PERSONAL — WOMEN'S DISEASES, ALL TROUBLES, specialties. 313 W. THIRD, between Hartford Bldg. and Hill, suite 309.

PERSONAL — NEW ELECTRIC VACUUM CLEANer for rent, $1.25 a day; free delivery and call. 26191.

PERSONAL—MRS. E. E. PEMBERTON MUSGRIEF has removed from her eastern trip to located at 322 SOUTH OLIVE ST.

PERSONAL—LADY DETECTIVE, YOUR CONFIdence respected. M. E. FIRMAN, 701 American Bank Building, 24th. Home 062411.

PERSONAL — MME. JOSEPH OF CHICAGO, palmist and psychic, has moved to 322 EAST 25TH ST. Take Goodrich car, car.

PERSONAL—HELP US RENEW YOU by telephoning your Sunday ads to The Times Friday or early Saturday.

PERSONAL — MME. ORA, PALMIST, PSYCHIC, tea rose reading in city. 245½ S. SPRING.

PERSONAL—

For quick action drop answers to Times "Liners" in Times' letter boxes in downtown office buildings. The locations of the boxes are listed in the first page section of the Times "Liner" section.

BUSINESS ANNOUNCEMENTS—

BECOME A DOCTOR—THE NATIONAL COLLEGE of Drugless Physicians, 327½ S. Hill st., Los Angeles. Term opens Sept. 4, '16; Chiropractic, Electro-therapy and other drugless methods taught.

THE ROYAL BEAUTY SHOP—

shampoo, manicure, scalp treatment with Roffo-Dandruff, positively CURES DANDRUFF and ECZEMA. 224 MERCANTILE PLACE, GROUND FLOOR. Broadway 7131. Open evenings by appointment.

SCENARIOS DEVELOPED, BOOKS AND PLAYS to suit; criticism, revision, collaboration. Unmarried men copies accepted. A. M. DAVIS, 716-717 Majestic Theater Bldg., Broadway 6562.

WIDOWS' PENSIONS—

Act September 8, 1916. We have the blanks, ready for applications. Bring two witnesses. J. C. OLIVER, Pension Agent, 400 Chamber of Commerce.

LETTERS TYPEWRITTEN 10C PAGE, PRIVATE dictation room. Manuscripts typed, scenario work a specialty; multigraphing. Notary public. PUBLIC STENOGRAPHER, 401 Douglas Bldg., corner Third and Spring sts. A6026. Main 8414.

NOTICE—

CLASSIFIED REAL ESTATE ADVERTISEments to be published Thursday must be received before 8 p.m. Saturday. Classified "Want Ads," etc., will be accepted until 11 p.m. Saturdays.

LAST MINUTE SERVICE—

Telephoned orders to discontinue advertising in the Daily and Sunday Times will be accepted at the receipt, and in each instance the number of the week is given to the advertiser, and the charge for advertising will be rendered unless the words "till forbid" are presented. Only one change in the advertisement can be made during each week.

ROOMS REPAIRED, ASPHALTED OR PAINTED. F. A. BURKHART, The Roofer. Home phone 41208 or 22452.

BOYLE 1954, PRIVATE INVESTIGATOR, 410½ Bonded and references. H. C. MCLURE, 120 S. Spring.

KODAK FINISHING, MAKERS OF PERFECT photographic double weight paper, enlargements. EAGLE STUDIO, 420 West Sixth st.

THE COMPANY OF PUBLIC STENOGRAPHERS, 329 H. W. Hellman Bldg. Expert stenography, phone, private dictation room. 10291. Main 8376.

20c—Trousers sponged and pressed; coats cleaned and pressed, 50c. Bring 'em to 807 W. 7TH ST.

BUSINESS LETTERS TYPEWRITTEN, 10 CENTS per page. PUBLIC STENOGRAPHER, 705 FERGUSON BUILDING, Third and Hill.

"IF YOUR ROOF LEAKS, SCOTT, THE ROOF-er," 1702 S. Main. South 377. Home 24095.

BUSINESS ADDRESS, $1 PER MONTH. 705 FERGUSON BLDG., Third and Hill sts.

WANTED—Help, Male.

NOTE—Applicants for positions are advised not to send original recommendations in answer to ads. Send duplicate only.

Space is not given under this heading to advertisements soliciting business patronage.

WANTED—

3 finish carpenters, city, $3.50 day, 9 hours
3 rough carpenters, long job, $50 mo., found.
Machinist, city, $3 day.
Auto mechanic and machinist, 35c hour.
Auto mechanic (garage), in country, $3.50 day.
4 house carpenters, free fare, 30c hour.
Farm carpenter, rough work, $45 day, found.
Blacksmith, city, $3 day.
2 bridge carpenters, free fare, $3 day.
Man, help install machinery, $3 day, found.
1 pile driver, long job, $3 day, found.
House mover, experienced man, $2.50 to $3 day.
Meat cutter, country shop, $20 week.
Young man as clerk, city, $1.50 day.
Working foreman, city, sewer work, $2.50 to start.

Horseman, country hotel, $30 mo., found.
Cooks, waiters, flunkeys, dishwashers, janitors, porters, bellboys.
Sheet iron worker, machine man, $3 day, found.
Dairy hand, feed cattle, $35 month, found.
Farmer, $40 and found.
25 bean pickers, $1.50 to $2 day, found.
2 ranch laborers, $1.50 day, found.
15 ranch laborers, teamsters, $30 month, found.
2 milkers, 30 cows, $45 month, found.
10 laborers, big dam, fare refunded, $3 day.
10 laborers, sewer city, $2.50 day.
25 laborers and teamsters, fare paid, $2.25 day.
25 laborers, bridge gang, free fare, 20c hour.
We have work for 1000 men.
WE LEAD — OTHERS FOLLOW.
MURRAY & READY,

WANTED—

HIGH-GRADE SALESMEN.

Our closed business on "Pacific Terminal," Los Angeles Harbor, has more than doubled in the last few months and September promises to break even this record.

On our four weekly excursions we are carrying more than our present force of 25 salesmen can properly handle.

We want five more
REAL SALESMEN
to make sales from
$250 TO $500 PER MONTH.

Salesmen now with us are doing so and some are averaging more, and we are glad to do The Best we want you. The outlook is exceedingly good. Come in and let us show you.

Ask for Selling Agent,
F. F. NEWPORT COMPANY,
206 Central Building, S. W. Cor. 6th and Main.

WANTED—

ME:HANICS ATTENTION.

5 millwrights, planing company, Arizona.....$5.00
10 carpenters, mill work, Arizona.....$4.75
Finish carpenter, city.....$4.50
2 rough carpenters, Utah, free fare.....$3.00
3 house carpenters, Utah, free fare.....$3.00
3 machine miners, fare advanced.....$4.00
4 machine miners, Arizona.....$4.00
5 machine miners, Arizona.....$4.50
Machinist, sugar factory, north.....$5.00
Blacksmith, sugar factory, Arizona.....$5.00
5 muckers, mining company, fare advanced.....$3.00
HUMMEL BROTHERS, EMPLOYMENT AGENCY,
116-118 East Second st.

WANTED — BOOK-KEEPER OR INTELLIGENT office man or lady to take orders from salesmen, post books, make out statements, bring trial balance without worry and loss of time. ABSOLUTELY INFALLIBLE. MONTH'S GUARANTEE. COMPETENT AND INTELLIGENT NEED APPLY. JOHN B. REDMOND, 422 UNION OIL BLDG.

WANTED—2 WHY VEGETATE AT THE RIBBON counter? The other? Is it attance! Associations! Undesirable! Opportunities for advancement! None! A secretarial course leads to better conditions! Write for catalogue. Interesting. See us about telegraphy—intensely interesting and easy to learn. Day and evening classes. BUSINESS COLLEGE, 1006 S. Main st. See Instruction Adv.

WANTED—CAN YOU SELL MINING STOCK?

No advances made.
No leads furnished.
But big commissions on sales and a good Ostman connection. Address E, box 467, TIMES BRANCH OFFICE.

WANTED—

First-class thoroughly experienced architectural draftsman; temporary position, though might become permanent to satisfactory party. Salary commensurate.
EDUCATIONAL EXPERT COMPANY (Agency.)
704-705 Hazs Bldg.

WANTED — HEAD PRY COOK, $100; ROAST cook, $90; broiler, $75; cold meat man, $80; cake cook, $80; night cook, $60; roast and board bar porter, $10 week; night port of elevator and boat men; bartender, service bar; chef and second cook. $100; laundress house, washing towels, aprons; man and wife, for log camp. TOURIST EMPLOYMENT OFFICE, 145 S. Spring. R. 212.

WANTED — PERMANENT CONNECTION WITH live, progressive advertising concern, to open to live, clean-cut young business man. Unusually remunerative proposition. Commission to start, with salary to be made good. Communicate with full particulars, ADVERTISING MANAGER, P. O. Box 1884.

WANTED — BRIGHT, YOUNG MAN STENOGrapher and palmist; thirty years in Los Angeles; large practice, highest grade of work. Highest patronage solicited. 421 S. BROADWAY.

WANTED—

HIGH-GRADE SALESMEN

to sell the new Overland Six, the car that's making history in the automobile world. Only a few more salesmen can be placed with this company, as the territory is rapidly being closed up. Call at once and see
F. F. NEWPORT COMPANY,
206 Central Building, S. W. Cor. 6th and Main.

WANTED—

10 carpenters' helpers with tools for Utah, free fare, $3.
HUMMEL BROTHERS EMPLOYMENT AGENCY,
118 East Second Street.

WANTED—

10 rough carpenters for Utah, free fare, $3.
HUMMEL BROTHERS EMPLOYMENT AGENCY,
118 East Second st.

WANTED — LEARN AUTOMOBILE TRADE BY practical instruction in our night school; day or evening. National School of Engineering, (Established 1905.) 809 S. Figueroa. (See Instruction Adv.)

WANTED — YOUNG SINGLE MEN WHO SPEAK Spanish for commissary work on railroad; must be good at figures; good chance for advancement. Reply in own handwriting. Address KM, box 28, TIMES OFFICE.

WANTED—

Good coat maker by the week.
GERLACH-Broadway. BIEHL.

WANTED—GOOD STRONG YOUNG MAN WITH bicycle for delivery; must be neat and intelligent. Apply THE EVER-READY DRUG CO., Western ave. and Second st.

WANTED — FOUR EXPERIENCED ROOFERS, who thoroughly understand repairing composition roofs, steady employment assured. CALIFORNIA ROOF CO., 716 S. Figueroa st.

WANTED—Help, Male.

Space is not given under this heading to advertisements soliciting business patronage.

WANTED—

A-1, neat appearing salesmen (under 35,) with Southern California experience in the wholesale or produce business; salary commensurate.
EDUCATIONAL EXPERT COMPANY (Agents.)
704-705 Hazs Bldg.

WANTED—BOOKY SOLICITOR AND SALESman, for retail store, Arizona, $90; position requires man under 30, former experience, good references and a knowledge of Spanish. CALIFORNIA COMMERCIAL SERVICE, Brockman Bldg. Agency.

WANTED — RETAIL CLOTHING AND DRY goods salesman, under 30, for Arizona, $90 start; man must have some knowledge of Spanish. Good references and neat appearance essential. Must be able to leave at once. CALIFORNIA COMMERCIAL SERVICE, Brockman Bldg., Agency.

WANTED—YOUNG MAN ABOUT 25 YEARS OF age, to learn auto body building, one with carpenter or cabinet experience, an exceptional opportunity. Southwest corner 15TH and CENTRAL AVE.

WANTED — A WELL-DRESSED, ENERGETIC young man to learn salesmanship; no charge for the course; good pay while learning; chance of a lifetime. Call on MR. HAWLEY, 436 Wilcox Bldg., 9 a.m., ready for work.

WANTED — MAN TO DO OCCASIONAL ELECtrical work around houses, in exchange for room rent; close-in locations; or furnished apartment. Address X, box 466, TIMES BRANCH OFFICE.

WANTED — ANYBODY WHO CAN READ AND write can succeed as expert telegraph operator. Easy to learn, intensely interesting, splendid opportunities. Free catalogue. MACKAY BUSINESS COLLEGE, 9000 Main st. See Instruction Adv.

WANTED—NEAT APPEARING YOUNG MAN FOR clerk in high-class apartment-house, $30 and room. Bright boy for evening, $25.
PACIFIC AUDIT AND SYSTEM CO., INC.,
(Agency.) 418 Pay Bldg., Third and Hill.

WANTED — FOR OFFICE BUILDING, MAN TO handle low-pressure boiler; care for electric elevators, etc., do general repair work, plumbing, painting, etc. State age, references, salary, etc. Address B, box 230, TIMES OFFICE.

WANTED—ENERGETIC, THOROUGHLY RELIable young man to do 2 hours' housework daily for comfortable room and home privileges; references required. Call mornings, 1350 S. FIGUEROA.

WANTED—BOOK-KEEPER AND COLLECTOR, A middle-aged married man preferred for a small plant in the country. Must be A1 book-keeper. Address A, box 27, TIMES OFFICE.

WANTED — STEADY, RELIABLE BOY WITH wheel, between 16 and 18 years. Times Advertising Department. Apply Tuesday morning to I. R. SMITH, Times Office, First and Broadway.

WANTED—WIREMAN, FAMILIAR WITH POWER station, switchboard work. Also electric meter man. 645 S. HILL ST. Room 3.

WANTED — GOOD ALL-AROUND RELIABLE printer, who can take charge and estimate, make ready Gordon presses. Steady work. $12 a week. 231 MERCANTILE PLACE.

WANTED—LEARN TO DRIVE AND REPAIR AUtomobile; thorough course, $5 and $10. STANFORD AUTOMOBILE SCHOOL, 1215 S. Main. Main 8883. (See Instruction Course.)

WANTED—DENTAL OPERATOR, REGISTERED, At opportunity for right man. Write or wire DR. R. C. ANDERSON, 904 Market st., San Francisco.

WANTED—GAS RANGE SALESMAN FOR STORE, where you have personality, can show results. State age, experience, salary wanted. Address M, box 466, TIMES BRANCH OFFICE.

WANTED—TRUSTWORTHY YOUNG MAN, about 19, to assist in shipping department; good opening for advancement. Apply MEYERS MFG. CO., 255 S. Los Angeles st.

WANTED—TWO BRIDGE CARPENTERS, BRING small tools, $4 a day, 9 hours. Report at cove, ROGERS BROS. CO., Verdugo Park. Take Glendale car.

WANTED—MARRIED MAN, NO CHILDREN, FOR small farm, near Los Angeles, with California experience, must understand care of cows, irrigation and scientific gardening. STRONG FARMING. Good references and neat appearance essential. Must be able to leave at once. CALIFORNIA COMMERCIAL SERVICE, Brockman Bldg., Agency.

WANTED—NEWSPAPER REPORTER, MUST BE live wire and operate typewriter. State age, experience, married or single, phone number. Address E, box 49, TIMES BRANCH OFFICE.

WANTED—MAN TO DO JANITOR WORK AND help install machinery, $3 per day found. Also carpenter, wages $3 per day found. Apply WINFIELD APTS., 1415 Winfield st.

WANTED—A FIRST-CLASS FURNITURE FINISHer, to take charge of shop; must be experienced in factory work. Address B, box 230, TIMES OFFICE.

WANTED—EXPERIENCED JITNEY DRIVER for Ford car; must be thoroughly understand Ford car. $5 per cent. commission. HOME 20393.

WANTED—EXPERIENCED WINDOW CLEANERS. Apply 319 FAY BLDG. American Window Cleaning Co.

WANTED—YOUNG MAN IN AUTO PAINT SHOP ready to work, $1.50 a day to start. 1251 TRENTON ST.

WANTED—BOY WITH WHEEL TO RUN EXpress office; some living room if close in preferred. FRED S. LANG CO., 214 S. Hill st.

WANTED—2 PAINTERS, WAGES $3 PER DAY; first-class men. Phone BROADWAY 5084, between 6 and 7 a.m.

WANTED—BOY FOR DELIVERY IN A GROCERY store and to make himself generally useful. Apply 4726 S. VERMONT.

WANTED—TWO DRIVERS, ON MILK WAGON. Apply to WHITE PARK DAIRY CO., 3020 S. Main st., between 8 and 10 a.m.

WANTED — PLASTERERS; TWO FIRST-CLASS ornamental cornice men. Phone SOUTH 5035 or 22626.

WANTED — YOUNG MAN TO WASH DISHES, must be quick. 6 days, no Sunday. Apply 3128 S. MAIN.

WANTED — YOUNG MAN FOR NIGHT WORK, use who understands driving a Ford. Address B, box 256, TIMES OFFICE.

WANTED—TEN BRIDGE CARPENTERS, WITH tools; $3.50 per day; fare paid by employer. 206 S. BROADWAY. Cell number.

WANTED — BRIGHT YOUNG MAN, 18 YEARS old, to work in wholesale hardware house. 500 E. FIRST ST.

WANTED — EXPERIENCED CANVASSER FOR sewing machines; salary and commission. SINGER SEWING MACHINE CO., 301 S. Broadway.

WANTED—HELPER TO PUT HOT ASPHALTUM on roofs; to do his own heating, or will rent a kettle. 3107 LA SALLE.

WANTED—LEARN ACTUAL AUTO REPAIRING AT Y.M.C.A. AUTO SCHOOL. (See Instruction Course, page 4.)

WANTED—PLUMBER TO DO WORK AT ODD times, in exchange for small apartment or room, MOUNTVIEW APARTMENTS, Fifth and Hope sts.

WANTED—YOUNG AUTO REPAIR MAN. CALL 3 CAMULOS st., Boyle Heights. Take Stephenson ave. car. Oregon st. Garage.

WANTED—EXPERIENCED GROCERY CLERK, $8 per week to start on. See MR. KNNERGER, Everybody's Department Store, 6501 Monets.

WANTED—25 PAINTERS, COME READY FOR work, Tuesday morning, 7:30. HOLLYWOOD PLANING MILL, Sherman Drive and Beachwood.

WANTED—FIRST-CLASS LADIES' TAILOR, COME ready to work, steady position to the right party. MAJESTIC THEATER BLDG., room 305.

WANTED—FIRST-CLASS LADIES' TAILOR, COME ready to work, steady position to the right party. CHAMPION THEATER BLDG., room 709.

WANTED—BOY WITH WHEEL TO WORK IN wholesale house. 424 S. BROADWAY, room 709.

WANTED—THOROUGHLY EXPERIENCED TOOL and die makers. HOTPOINT ELECTRIC HEATING CO., Ontario, Cal.

WANTED—BODY IRONER. ALSO STARCHER, and boy to learn the business, must be 21. Apply CARLSON LAUNDRY, 710 W. Third.

WANTED — CEMENT WORK DONE, PAY 25c curb, 9 cents walks. HOLWAY, 227 Rector Bldg., Broadway 4128.

WANTED — SHEET METAL WORKER, ACCUstomed to gas pipe fitting; steady employment for good man. 424 W. SIXTH.

WANTED — AUTO REPAIR MAN. CALL 715 CAMULOS ST., Boyle Heights. Take Stephenson ave. car. OREGON STREET GARAGE.

WANTED—BRIGHT BOY FOR ELEVATOR AND help'd; must have electric license. Apply HOTEL PEPPER.

WANTED—RESPONSIBLE BOY FOR SMALL DElivery in grocery, references. Open this a.m. 2705 E. LONG BEACH BLVD.

WANTED — SALESMAN, FAMILIAR WITH AUtomotive business, steady employment. Address B, box 256, TIMES OFFICE.

WANTED—GALVANIZED IRON TANK BUILDers; prefer those who can solder. Apply 302 N. SAN PEDRO ST., 8 o'clock, this morning.

WANTED—FIRST-CLASS TAILOR, STEADY POsition. Apply 259 I. W. HELLMAN BLDG., Fourth and Main.

WANTED—SEVERAL FIRST-CLASS MACHINISTS at once. Apply HARRY A. MILLER MFG. CO., 219 E. Washington.

WANTED—EXPERIENCED CHAUFFEUR, REFerences, meals furnished; please state wages expected. Address 2218, Arcadia, Cal. NOTON GRAND APARTMENTS.

WANTED—JANITOR, ONE-HALF DAYS, MUST understand running furnace. 824 GOLDEN AVE. Hotel.

WANTED—BOY WITH WHEEL TO WORK IN grocery. 1442 MAPLE.

WANTED — MARKERS AND DISTRIBUTERS. HOLLYWOOD LAUNDRY, 1507 Cahuenga ave.

WANTED—A MAN WITH AUTO FOR ABOUT 10 days. 316 AMERICAN BANK BLDG.

WANTED—ERRAND BOY WITH WHEEL. Apply 640 S. Broadway. SOUTHWEST OPTICAL COMPANY.

WANTED — BOY WITH WHEEL TO DELIVER groceries. Call 1796 W. 12TH ST.

WANTED—A GOOD STRONG BOY. LOS ANGELES CAP CO., 4th floor, 347 S. Spring.

WANTED—A RELIABLE SALESMAN. 1842 W. WASHINGTON.

WANTED — FIRST-CLASS UPHOLSTERER WHO can stitch mattresses. 2526 PASADENA AVE.

WANTED—ERRAND BOY, WITH WHEEL. Apply 9:30 a.m. 1000 S. OLIVE. Address E, box 404, TIMES BRANCH OFFICE.

WANTED—EXPERIENCED BUSHELMAN. APPLY 8 a.m., 306 S. MAIN.

WANTED—BOY TO WORK IN GROCERY STORE with wheel. 636 S. ALVARADO.

WANTED—TAILOR AT 205 E. FIFTH STREET.

WANTED—Help, Male and Female. (Investment Required.)

WANTED—A FEW YEARS AGO WE STARTED A small mail order business with small capital; after the net profits for the first year reached $200 weekly; we will show you how to start a small mail order business; send today for our proposition. It's interesting. NIAGARA, box 502, Lockport, N. Y.

WANTED—PARTY TO BUY ¼ INTEREST IN ESTablished bread and cake factory, party capable of managing office work preferred. Will consider automobile as part payment. 1508 S. MAIN ST.

WANTED—Help, Male and Female. (Investment Required.)

WANTED — EXPERIENCED OFFICE MAN FOR real estate, building loans and contracting business. Willing to invest $500 to $1000 in the business. Must be capable to take care of all correspondence, book-keeping and management of office. Address 72, box 230, TIMES BRANCH OFFICE.

WANTED — STEADY NON-DRINKING MAN IN splendid paying cash business who can furnish $250 with services. Money safely secured; future business will pay $250 to $350 monthly; wage $25 a week while learning work; experience unnecessary. Apply 90 EAST COLORADO ST., Room 14, Pasadena, Cal.

WANTED — COMPETENT PRINTER, TAKE charge country newspaper and job office, good railroad town, backed by mining and agriculture, must be sober and deposit $500 as guarantee. Address B, box 49, TIMES OFFICE.

WANTED—IF YOU ARE IN A POSITION TO INvest $1000 to $20000, in a mining company, with large copper interest we can show the greatest proposition in Los Angeles. Address T9, box 606, TIMES BRANCH OFFICE.

WANTED—Help, Female.

NOTICE.

Space is not given under this heading to advertisements soliciting business patronage.

The Times runs every reasonable precaution to exclude false and fraudulent advertising from its columns. To this end, advertising patrons, as well as those who answer Times advertisements, are requested to report the receipt of improper communications to The Times Legal Department.

WANTED — COOK AND SECOND MAID, $ IN family in city, $40 and $35, employer in office by o'clock; nurse and sew; upstairs work, prefer French, Pasadena, $30; housegirl, good cook, Riverside $35, employer here; French upstairs maid, to 10-year-old girl, Pasadena, $25; second maid, city, $30; parlor maid and waitress, city, $40, prefer Scandinavian; nurse, 20-months-old child, $35; upstairs and assist with housework, $30; competent young Scandinavian cook, 4 adults, Oak Knoll, $40; first-class German cook, city, $45; 2 general housemaids, Kingman, Arizona, $35 each; housegirl, Tyrone, New Mexico $40; another, two adults, Santa Barbara, $35; second maid Santa Barbara, $30; 2 housegirls, Long Beach, $40 and $35; many city places, $15 to $40.
MRS. PATTEN'S EMPLOYMENT OFFICE.
218 S. Broadway.

WANTED—
HAWLEY EMPLOYMENT COMPANY,
254 S. Broadway.
Elizabeth Kelliher, Manager.

Experienced glove saleswoman, country town, $50 per month; experienced corset woman, must be able to alter for fit, $15 a week; lunch counter, country cafeteria, $9 week; serving girl to do checking, country cafeteria, $8 a week; experienced child's nurse, $40; first-class second maid, city, $35-$40; second maid, $30; many general housegirls, $35 to $40; others, $25 to $30.

WANTED—EXPERIENCED GLOVE SALESWOMAN, country town, $50; cook and downstairs, out of city, $45; second maid, $40; upstairs and children, $35; cook, $40; experienced housegirl, $45; housegirl, Whittier; $35; another, city, $30, cook and downstairs $40; second maid, $30; nurse and housework, $30; first-class housegirl, $25; long list places from $15 to $35. Come and see us.

BUREAU OF SERVICE,
Main 2798. 253 S. Broadway. F3146

WANTED — FIRST-CLASS STENOGRAPHER FOR Neal, competent stenographer, in law office, $12, advancement.
Stenographer, uptown concern, $35.
Stenographer and clerk, uptown, $19.
Office girl, answer phones, small law office; must be able to type; $20 to $25.
Young stenographer, oil company, $30.
PACIFIC AUDIT & SYSTEM CO., Inc.,
(Agency.) Suite 418 Pay Bldg. Third and Hill.

WANTED—A YOUNG LADY OF FINE APPEARance as model for manufacturer of high-grade coats and suits; must be fully developed, 36 bust, 24 waist, 36 hips; must be neat, and have a good, perfectly corseted form; must also be accustomed to and be able to wear and show garments to advantage; permanent position; moderate salary; would prefer young lady living at home. Unless you can meet requirements do not apply. BLUME, 437 Pantages Bldg., Tuesday morning between 10 and 12 o'clock.

WANTED—RANCH COOK, 11 TO 14 TO COOK for, $40, employer here; family cook, young Swedish girl, city, $40; cook, Alhambra, $40; French governess $40; general housegirl, 2 in family, $40; several other nice places $40; many others $30 to $35.
HENDERSON EMPLOYMENT AGENCY,
315 W. Third st.

WANTED—TUCKER'S EMPLOYMENT AGENCY, 211½ S. Main st. Girls and pastry, $40; cashlady, north, $60; camp waitress, Arizona, $35 fd.; boarding-house, general, $30 fd.; waitresses, city, $7 and $8 up; waitresses, Arizona, $30 fd.; $40; ranch cook, $45; general helper, $30 fd.; janitress and maid, pantry girls, $6 to $8; German housegirl, $25 fd.; cook for man and 2 children. All kinds help wanted.

WANTED—BONDED SERVICE CO., 330 BROADway, Room 317. Couple, cook and butler, private home, city, references, $70; second maid, German nurse maid, Pasadena, $30; infant's nurse, knowledge of French, $30; cooking and downstairs, $30; $40; 2 adults, German preferred, $35; 30 general maids, $30, $40; young nurse girl, Tropico, $15.

WANTED—

Bright, neat-appearing young lady (25-30,) stenographer and book-keeper (both light,) for A1 concern in Arizona; salary $75, with advancement.
EDUCATIONAL EXPERT COMPANY (Agency.)
704-705 Hazs Bldg.

WANTED—STUDENTS TO JOIN OUR NIGHT classes in Gregg and Pitman Shorthand, penmanship and book-keeping; 12 weeks $12. THE SAWYER BUSINESS TRAINING SCHOOL, 422-25 Baker-Detwiler Bldg., Sixth, between Hill and Olive. Phones F6260, Main 1775. (See Inst. adv.)

WANTED — STENOGRAPHER, LEGAL EXPERience, $90; stenographer and bookkeeper, $40-$50; expert typist, $60; stenographer and book-keeper, Arizona, $75; glove and pattern saleslady, $25. CALIFORNIA COMMERCIAL SERVICE, Brockman Bldg. Agency.

WANTED—
Strictly A1 neat-appearing young lady stenographer, for first-class local corporation. Salary $60-$75.
EDUCATIONAL EXPERT COMPANY (Agency.)
704-705 Hazs Bldg.

WANTED — LADIES TO REPRESENT A MANufacturing company, taking orders for hosiery, sanitary garments, underwear, etc.; will pay commission and express paid on all orders. Write for catalogue and plan. P. O. BOX 1035, Los Angeles.

WANTED — TWO GIRLS, ONE FOR GENERAL housework and cooking and one for second work and help take care of children; will pay good wages for two good girls. Inquire 1319 ST. ANDREWS PLACE. W. Take Pico car.

WANTED — COMPETENT WHITE GIRL WITH references, not over 30, for general housework and to assist with two children, no laundry work; Sundays after breakfast off. Wages $30. 816 S. BERENDO ST. Phone 56470.

WANTED—LADIES, GOOD OPPORTUNITY LEARN beauty culture, hair manufacturing. Gunn-Lemon COLLEGE OF BEAUTY CULTURE, Mercantile Place. Mrs. Harris. (See adv. to "Learn Trades.")

WANTED—MOVIE PEOPLE TO LEARN BEAUTY culture, call and have our prospectus. FLORENTINE HAIRDRESSING COLLEGE, oldest, largest, 227 Mercantile Place. See "Learn Trades."

WANTED—LADY STENOGRAPHER AND BOOKkeeper for law office for Arizona. Give age, experience, references, salary expected. $100 salary expected. Address B, box 43, TIMES OFFICE.

WANTED—A GOOD CLEVER WOMAN, CAPABLE of talking and soliciting business, for a mining company, with an attractive selling proposition. Commission basis. Address T8, box 535, TIMES BRANCH OFFICE.

WANTED—COOK AND SECOND MAID, $40, $35; cook and downstairs, German, $40; second maid, $30; another, $35; nurse girls and house girls, many good places. SWEDISH AND GERMAN AGENCY, 101½ S. Broadway.

WANTED—WOMEN FOR CANNERY WORK. APply CALIFORNIA FRUIT CANNERS' ASSOCIATION, 900 MACY ST. TAKE BROOKLYN AVE. CAR AT TEMPLE BLOCK.

WANTED—EXPERIENCED FINISHER FOR ladies' tailoring, must be good button-hole maker. None but experienced need apply. A. FRIEDMAN, 414½ S. Broadway.

WANTED — EXPERIENCED OPERATORS, FINishers and pressers, on ladies' silk shirtwaists, none but experienced need apply to EVERY GARMENT CO., 412 W. HELLMAN BLDG.

WANTED—GERMAN OR SWEDISH GIRL, MUST be neat, good cook, with references, easy place, 2 in family, small house, no washing. 324 SOUTH KINGSLEY DRIVE. West Ninth st. car.

WANTED—MARRIED WOMAN (NO CHILDREN,) to care for small apartment-house; will give steady employment; $18, private bath. Address B, box 42, TIMES OFFICE.

WANTED — COOK, PRIVATE FAMILY, HAVEsecond girl, country, no laundry, employer here, $45 to $50. R. & B. HUMMEL BROTHERS EMPLOYMENT AGENCY, 116-118 E. Second st.

WANTED — MARRIED WOMAN TO TAKE NICE single apartment with private bath and work part of each day; $18 per mo. 2218, ARCADIA. NOTON GRAND APARTMENTS, 2825 S. Grand ave.

WANTED — YOUNG GIRL FOR COOKING AND general housework. Wages $35. Telephone 550801. Address 2864 SUNSET PLACE.

WANTED—STRONG WHITE GIRL OR WOMAN for general housework; must be good plain cook. 1020 S. FIGUEROA. Phone 12686 or 41270.

WANTED—GIRL FOR GENERAL HOUSEWORK, no wash; must be good plain cook, 4 in family. TELEPHONE 564115.

WANTED—YOUNG LADY, GOOD PENMAN, teach book-keeping and qualify in shorthand. Address B, box 46, TIMES OFFICE.

WANTED — PIANIST, SIGHT READER, ONE night a week, $1.00. Address E, box 404, TIMES BRANCH OFFICE.

WANTED—BUSINESS WOMAN, 2 CHILDREN, wants plain housekeeper, light housework, small salary. 1224 IBOLO STREET, 9 to 1.

WANTED — GIRL FOR OFFICE WORK, ONE who can write Spanish. Apply 113½ SOUTH SPRING, Room 4.

WANTED — MOTHER'S HELPER, MUST BE A good cook. No laundry, some ironing. $25 per month. PHONE 569118.

WANTED—GIRL TO WRITE LETTERS, AN-swer in own handwriting, salary $2, weekly. Address TX, box 502, TIMES BRANCH OFFICE.

WANTED—WHITE GIRL TO ASSIST, NO LAUNdry or cooking, must be fond of children. 815 56105.

WANTED—NURSE GIRL TO TAKE CARE OF baby year and half old, $8 week. 532 PATTON ST. Apply early.

WANTED—YOUNG NURSEGIRL MUST HAVE references. 402 S. OCCIDENTAL BLVD.

WANTED—Help, Female.

Space is not given under this heading to advertisements soliciting business patronage.

WANTED — WOMAN FOR BOARD AND LODGING for small salary, at a respectable residence before and after high school in or near Hollywood. Am 17, experienced, home no bad habits. C. W. CUTHBERT, Hollywood, Cal.

WANTED—JAPANESE FIRST-CLASS BUTLER. Has many years experience. Clean, sober, trustworth

Classified Liners.

TO LET—
Unfurnished Flats.

TO LET—
Apartments Furnished.

TO LET—
Unfurnished Houses.

TO LET—
Furnished Houses.

TO LET OR LEASE—
Stores and Offices.

TO LET—
Storage.

FOR SALE—
Houses.

FOR SALE—
Lots and Lands.

FOR SALE—
Automobiles.

FOR SALE—
Business Property.

FOR SALE OR EXCHANGE—
Income Property.

FOR SALE—
Suburban Property.

FOR SALE—
Country Property.

FOR SALE—
Ranch Property.

FOR SALE—
Miscellaneous.

TO LET—
Housekeeping Rooms, Furnished and Unfurnished.

TO LET—
Rooms and Board.

HOTELS, ROOMING HOUSES—
Lodging, Day or Week.

CONTRACTORS—
And Builders.

WANTED—
To Purchase Miscellaneous.

WANTED—
Miscellaneous.

WANTED—
Discarded Clothes.

WANTED—
Furniture.

WANTED—
Unfurnished Flats.

WANTED—
Furnished Flats.

WANTED—
Rooms and Board.

WANTED—
Lots.

WANTED—
Automobiles.

WANTED—
Miscellaneous.

WANTED—
Agents.

WANTED—
Partners.

WANTED—
Situations.

WANTED—
Help.

WANTED—
Male Help.

WANTED—
Female Help.

WANTED—
Agents.

WANTED—
Salesmen

Classified Liners.

FOR EXCHANGE—
Real Estate, Miscellaneous.

FOR EXCHANGE—BY FRED PEARSON, 220 AMERICAN BANK BLDG.
$12,000—Modern 7-room bungalow; must be strictly modern; close in; $4000 cash; balance easy.
$10,000—Modern apartment lot; trade to $15,000.
$7500—Modern bungalow; trade to $6000.
$10,000—Modern 2-story 8-room house; close in; $2000 cash; balance easy.
$12,000—Business corner; trade to $15,000.
Please see all good. Want orange grove, land, lots or business property. Will trade as now.
FRED W. PEARSON,
220 AMERICAN BANK BLDG.

FOR EXCHANGE—SEVEN O AND 8 O'CLOCK Saturday evenings The Times telephone switchboard is swamped with "Want ads." Avoid delay by inserting your Sunday ads Friday or early Saturday.

FOR EXCHANGE—
PROPERTY OF ALL KINDS,
FOR CITRUS GROVES OR ALFALFA.
SEE MORTGAGE, 808 HIBERNIAN BLDG.

FOR EXCHANGE—I HAVE WHITE WILL EXchange for property. 504 BRYSON BLDG., second and spring. Member L.A.R.B.

FOR EXCHANGE—I HAVE EXCHANGES TO make, groceries, etc., suitable; and country. F. L. TAYLOR, 426 Consolidated Realty Bldg.

BUSINESS INVESTMENTS—

CHANCE OF LIFETIME—
A business for hard-working person, must go East to manage family estate; business well established and now earning more than $5000 per year; will bear strictest investigation; $2500 will buy all; $2000 gets controlling interest; will take part cash and clear real estate. Address P. O. box 1, Station D, Los Angeles.

WANTED—A GOOD BUSINESS MAN AS MANAGER of automobile business; business only; must have $15,000 to $20,000 to handle; no others need investigate and require the name of you, salary of $250 per month and stock; this position see V. B. STOCKWELL, 504 Grant Bldg.

$1000 WILL BUY AN OFFICE BUSINESS THAT will earn $300 monthly. Have the most wonderful automobile business in the world for sale. It's safe, sound and mutually legal. Inquire 1116 California D, box 149, TIMES BRANCH OFFICE.

BUSINESS OF PEOPLE
relevant to telephone ads in The Times the same time Saturday as Friday or Sunday is quarter and avoid confusion.

BUSINESS CHANCES—
Of Many Kinds Unclassified

PLUMBER, A. WILSON, 319½ S. SPRING ST. Phone Main 8107.
FOR SALE—CIGAR STAND; WELL LOCATED; good CIGAR stand; well stocked; good future. 2407—COFFEE house; best location; $125 cash. 2408—RESTAURANT; fine location; $125 cash. 2409—RESTAURANT; low rent, $40 daily; inspect. 2410—BAKERY; living-room; rent $15; good 2411—GROCERY; good location; $1100. 2412—GROCERY; sell on hands; rent $30; $600. 2413—GROCERY; 2 living-rooms; rent $15; good 2414—GROCERY; fine location; $1000. 2415—GROCERY; 2 living-rooms; rent $20; $600. 2416—GROCERY; 2 living-rooms; rent $20; $1000. 2417—GROCERY; 2 living-rooms; rent $14; reduction $1400 month; lease; terms. Inquire

Wanted $10,000. A well organized company, incorporated for $500,000, wants $10,000 cash to put in paying business; to sell at investor; we will agree to pay $7500 of this money to be used as needed for the purchase of machinery and material for manufacturing and selling; the profits of this business are very large; $10,000 is the minimum amount we will accept; all profits will be paid to that amount; $5 per week; $20 per month. Address V2, box 154, TIMES OFFICE.

FOR SALE—
PROPERTY OF A LIVE KINDS,
FOR CITRUS GROVES OR ALFALFA.
SEE MORTGAGE, 808 HIBERNIAN BLDG.

TO LET—BEST BUSINESS LOCATION ON VERmont ave. south of Adams; will build to suit tenant; store, garage or theater, reasonable rent. Address V2, box 142 E. Broadway, Bonne Annex, or 72005.

EXCEPTIONAL OPPORTUNITY FOR PHYSICIAN and surgeon willing to invest $1000; a multimillion dollar corporation is organized; good for maximum profit; year. ESW. J. MORAN, 527 H. W. Hellman Bldg.

A NEWLY ORGANIZED COMPANY, OWNING two valuable properties, requires at this time the services of a live wire, who can devote his entire time to the business. Address Z, box 547, TIMES BRANCH OFFICE.

CIGAR STAND AND STAGE OFFICE, $250, NEAR Fifth and Spring; clears $100 monthly.
LARGE CIGAR STAND, $600; on popular down-town corner; clears $150 monthly.
VANDERWATER, 311 Delta Bldg., 256 Spring.

FOR SALE—CIGAR STAND, ENTRANCE TO LARGE office building; clears $120 monthly; no Sunday or night work; small stock; mahogany fixtures. 306 DELTA BLDG., 256 S. Spring.

FOR SALE—AN ESTABLISHED LAW PRACTICE and library in county seat; good location; reasonable rent. Address X, box 222, TIMES BRANCH OFFICE.

HAVE FINE LOCATION FOR MILLINERY store; call after 10 a.m. EASTMAN, 604 Van Nuys Bldg.

BOYS ARE HERE—
Don't forget Bradshaw; get into the big business; big profits; results. We have a few more left. Will sell your equipment and lease your store to us. 1st floor, 317 S. BROADWAY.

FOR SALE—IN THE GROWING N.E. SECTION of Pasadena, a cash grocery doing a good business; equipment, business cash corner and store. Owner has additional interests to look after; will sell for cash only. Address A, box 20, TIMES OFFICE. Or telephone Sunset 5144.

FOR SALE—A VERY LUCRATIVE, FASCINATING business, no two days alike; just enjoy enough to be interesting; a money maker; suitable for man and wife; owner has other business to look after. Price $600. Address Z, box 133, TIMES OFFICE.

OPPORTUNITY FOR ENERGETIC RELIABLE man to get large and permanent returns on an investment of two hundred dollars, with his services; interview arranged. Address VY, box 166, TIMES OFFICE.

$1000 PURCHASES ESTABLISHED AUTO TRUNK line; control large exclusive territory; capable manager employed; high class patronage; large income; excellent profits. Opportunity offers itself. Portlocken VANDERWATER, 311 Delta Bldg.

MANUFACTURING CONCERN, REQUIRES ADDItional capital to fill orders now on hand; will pay 6 per cent per annum, which amount will be used for new material; will secure by mortgage; will pay $1000 monthly if desired. Address Z, box 547, TIMES BRANCH OFFICE.

WEB CORRESPONDENT AND ARTIST, DIRECT from BATTLE FIELDS in FRANCE, WILL GIVE LECTURES, WITH A SET OF EXCELLENT WAR PICTURES, SINGLE PROMOTER FOR AMERICAN RIGHTS DESIRED. ADDRESS B, BOX 1901, TIMES OFFICE.

GROCERY AVERAGING $18 TO $20 DAILY; all cash; very best location; rent $25; including living-rooms; $1000 takes it. Make offer. Business about $600. 306 DELTA BLDG. 426 S. Spring.

MANUFACTURERS WANT RELIABLE ACTIVE representative in this locality, who is willing to devote his entire time to the line; dealing in automobile accessories; must have good address and unquestioned integrity. Have for sale; stock, value $2,000; will sell at 50 cents on the dollar if taken at once. Bank ref. Required. For further particulars call at 822 Wilcox Bldg.

PLUMBER & WILSON, $1619, S. SPRING ST.

OWNER, 306 HIBERNIAN BLDG.

TO LET—BEST BUSINESS LOCATION ON VERmont ave. south of Adams; will build to suit tenant; store, garage or theater, reasonable rent. Address V2, box 142 E. Broadway, Bonne Annex, or 72005.

EXCEPTIONAL OPPORTUNITY FOR PHYSICIAN and surgeon willing to invest $1000; a multimillion dollar corporation is organized; good for maximum profit; year. ESW. J. MORAN, 527 H. W. Hellman Bldg.

A NEWLY ORGANIZED COMPANY, OWNING two valuable properties, requires at this time the services of a live wire, who can devote his entire time to the business. Address Z, box 547, TIMES BRANCH OFFICE.

CIGAR STAND AND STAGE OFFICE, $250, NEAR Fifth and Spring; clears $100 monthly.
LARGE CIGAR STAND, $600; on popular down-town corner; clears $150 monthly.
VANDERWATER, 311 Delta Bldg., 256 Spring.

FOR SALE—CIGAR STAND, ENTRANCE TO LARGE office building; clears $120 monthly; no Sunday or night work; small stock; mahogany fixtures. 306 DELTA BLDG., 426 S. Spring.

FOR SALE—AN ESTABLISHED LAW PRACTICE and library in county seat; good location; reasonable rent. Address X, box 222, TIMES BRANCH OFFICE.

HAVE FINE LOCATION FOR MILLINERY store; call after 10 a.m. EASTMAN, 604 Van Nuys Bldg.

TO LET—THEATER, PILOT FURNISHED AND complete; cheap rent. See location. Phone W1397 7300.

DON'T PROCRASTINATE—
Delay is costly; be ready; ads to The Times Friday or early Saturday and avoid confusion.

FOR SALE — GROCERY AND MARKET; CASH business; clears good location, cash or terms. 1000 E. VERNON AVE.

FOR SALE — OR LEASE—LIME SPRINGS; IT will pay to investigate. Address LYON SPRINGS, Rockford, Calif.

OLD-ESTABLISHED CASH GROCERY AND PRUIT stand; well established trade; rent $25. 3008 Broadway Sunset.

BUTCHER SHOP FOR SALE CHEAP, LEAVING town. 1017 E. 108TH.

FOR SALE — SODA FOUNTAIN, COMPLETE; must stock in the west. WEBER SHOWCASE AND FIXTURE CO., 216-220 S. Los Angeles st.

FOR SALE—SECOND-HAND CLOTHING STORE, corner Fifth and Alameda. 326 EAST FIFTH ST. Phone Prospect 6825.

FOR SALE—BARBER FIXTURES, COMPLETE, complete, 1021 S. SAN PEDRO.

FOR QUICK ACTION DROP ANSWERS TO Times "Liners" in Times letter boxes in downtown offices; other publications. The locations of the boxes are printed at the first column of The Times "Liner" section.

BUSINESS CHANCES—
Of Many Kinds Unclassified

TO ANY MAN OR WOMAN WITH A FEW HUNdred or a few thousand dollars who wants to double their money quickly and many times over in a good clean, legitimate enterprise, I will give a chance for wealth; you have a chance of a lifetime; nothing like it; I am one of the foremost business men in the country; I have a business nation to want to make more money. I have a chance for wealth; you have a chance for wealth; you can't lose; you must win; I am making investments or not in on the ground floor of gilt edge; safe enterprise and made fortunes. My associates and myself have made big efforts, have at last succeeded in securing in which we have in one of the largest silver and lead mines in Arizona. Ore assays from 200 to 3000 ozs. of silver and 40 to 60 per cent lead per ton. At present quotations of silver and lead it will produce from $250 to $300 per ton, with a total operating expense not to exceed $10. Will sell or lease to the general public or lead producing district in Arizona. Have value of ore above several thousand feet along the surface and to indicate by assays in shafts put down, ten to great depths. All sorts of people in the West put money in mines. The successful ones are those who get in on the ground floor. Secretary, banker and the presidents of big corporations, living constantly in the mountains of mines and not having to work for a living, have made fortunes, as a result many of them are making fortunes. As the demand for metals is so great, I feel I am justified in asking for extra capital for me to sell at a high figure for a great many years to come. Now is the greatest time in history to invest in mines. Those who get in on the ground floor of a good mine may turn a small investment into a comfortable fortune. We have, in the proposition we have to offer, the mine, $125,000 is required to have already been developed to where it is; $50,000 is required to have us get control and the vast majority of the stock. Parties are here for you to see. We want you to join us with an investment, either large or small, and get in on a good thing. We want to get in touch with an investor who is looking for a mine at once, for few blocks of shares will be sold at very low price to quickly raise the money to complete the deal. Don't delay; you are giving the first man a chance. Don't be made larger profits. If you do not want to be a millionaire, don't write. Don't be a chump. Don't be a fool. You are coming to with reliable mining men on a proposition that will stand 100% investigation. Don't write unless you mean business. Don't write unless you have the money to examine the property and verify our statements from the start. All we want is to start shipping from the mine at once. We want to get the ball rolling. While the first block of shares is still under par we will pay you to call and investigate. Don't write if you have to call and look for Mr. WALKER, 721 Grant Bldg., 4th and Broadway, Los Angeles.

FOR SALE—QUICK TURN $250 BUYS A NIFTY SODA fountain, ice cream parlor, cigars, confections; one of best locations in all Pasadena and good from the start; $450. Address Box 27, OCEANSIDE, Cal.

FOR SALE—RESTAURANT ON STATE HIGHWAY, seating 24; fine and well stocked; owner has other business to look after. Price $400. Address Z, box 133, TIMES OFFICE.

$500 HANDLES WHOLESALE PIE BUSINESS; doing $1000; monthly; positively clearing $400 monthly; exclusive; small capital required; high income; excellent profits. Opportunity offers itself. Portlocken VANDERWATER, 311 Delta Bldg.

MANUFACTURING CONCERN, REQUIRES ADDItional capital to fill orders now on hand; will pay 6 per cent per annum, which amount will be used for new material; will secure by mortgage; will pay $1000 monthly if desired. Address Z, box 547, TIMES BRANCH OFFICE.

WEB CORRESPONDENT AND ARTIST, DIRECT from BATTLE FIELDS in FRANCE, WILL GIVE LECTURES, WITH A SET OF EXCELLENT WAR PICTURES, SINGLE PROMOTER FOR AMERICAN RIGHTS DESIRED. ADDRESS B, BOX 1901, TIMES OFFICE.

GROCERY AVERAGING $18 TO $20 DAILY; all cash; very best location; rent $25; including living-rooms; $1000 takes it. Make offer. Business about $600. 306 DELTA BLDG. 426 S. Spring.

MANUFACTURERS WANT RELIABLE ACTIVE representative in this locality, who is willing to devote his entire time to the line; dealing in automobile accessories; must have good address and unquestioned integrity. Have for sale; stock, value $2,000; will sell at 50 cents on the dollar if taken at once. Bank ref. Required. For further particulars call at 822 Wilcox Bldg.

PLUMBER & WILSON, $1619, S. SPRING ST.

OWNER, 306 HIBERNIAN BLDG.

TO LET—BEST BUSINESS LOCATION ON VERmont ave. south of Adams; will build to suit tenant; store, garage or theater, reasonable rent. Address V2, box 142 E. Broadway, Bonne Annex, or 72005.

EXCEPTIONAL OPPORTUNITY FOR PHYSICIAN and surgeon willing to invest $1000; a multimillion dollar corporation is organized; good for maximum profit; year. ESW. J. MORAN, 527 H. W. Hellman Bldg.

A NEWLY ORGANIZED COMPANY, OWNING two valuable properties, requires at this time the services of a live wire, who can devote his entire time to the business. Address Z, box 547, TIMES BRANCH OFFICE.

CIGAR STAND AND STAGE OFFICE, $250, NEAR Fifth and Spring; clears $100 monthly.
LARGE CIGAR STAND, $600; on popular down-town corner; clears $150 monthly.
VANDERWATER, 311 Delta Bldg., 256 Spring.

FOR SALE—CIGAR STAND, ENTRANCE TO LARGE office building; clears $120 monthly; no Sunday or night work; small stock; mahogany fixtures. 306 DELTA BLDG., 426 S. Spring.

FOR SALE—AN ESTABLISHED LAW PRACTICE and library in county seat; good location; reasonable rent. Address X, box 222, TIMES BRANCH OFFICE.

HAVE FINE LOCATION FOR MILLINERY store; call after 10 a.m. EASTMAN, 604 Van Nuys Bldg.

TO LET—THEATER, PILOT FURNISHED AND complete; cheap rent. See location. Phone W1397 7300.

DON'T PROCRASTINATE—
Delay is costly; be ready; ads to The Times Friday or early Saturday and avoid confusion.

FOR SALE — GROCERY AND MARKET; CASH business; clears good location, cash or terms. 1000 E. VERNON AVE.

FOR SALE — OR LEASE—LIME SPRINGS; IT will pay to investigate. Address LYON SPRINGS, Rockford, Calif.

OLD-ESTABLISHED CASH GROCERY AND FRUIT stand; well established trade; rent $25. 3008 Broadway Sunset.

BUTCHER SHOP FOR SALE CHEAP, LEAVING town. 1017 E. 108TH.

FOR SALE — SODA FOUNTAIN, COMPLETE; must stock in the west. WEBER SHOWCASE AND FIXTURE CO., 216-220 S. Los Angeles st.

FOR SALE—SECOND-HAND CLOTHING STORE, corner Fifth and Alameda. 326 EAST FIFTH ST. Phone Prospect 6825.

FOR SALE—BARBER FIXTURES, COMPLETE, complete, 1021 S. SAN PEDRO.

FOR QUICK ACTION DROP ANSWERS TO Times "Liners" in Times letter boxes in downtown offices; other publications. The locations of the boxes are printed at the first column of The Times "Liner" section.

SWAPS—
All Sorts.

FOR EXCHANGE—WILL GIVE YOU A GOOD unlicensed roof for your leaky one; at a cost of 6c a square foot. CARBOLITHIC ROOF CO., 226 S. Main. Phone 60466. Main 1498.

FOR EXCHANGE—MONEY OR NEW MODERN 4-room house; will sell for cash only. Address A, box 20, TIMES OFFICE. Or telephone Sunset 5144.

FOR SALE—A VERY LUCRATIVE, FASCINATING business, no two days alike; just enjoy enough to be interesting; a money maker; suitable for man and wife; owner has other business to look after. Price $600. Address Z, box 133, TIMES OFFICE.

OPPORTUNITY FOR ENERGETIC RELIABLE man to get large and permanent returns on an investment of two hundred dollars, with his services; interview arranged. Address VY, box 166, TIMES OFFICE.

$1000 PURCHASES ESTABLISHED AUTO TRUNK line; control large exclusive territory; capable manager employed; high class patronage; large income; excellent profits. Opportunity offers itself. Portlocken VANDERWATER, 311 Delta Bldg.

MANUFACTURING CONCERN, REQUIRES ADDItional capital to fill orders now on hand; will pay 6 per cent per annum, which amount will be used for new material; will secure by mortgage; will pay $1000 monthly if desired. Address Z, box 547, TIMES BRANCH OFFICE.

WEB CORRESPONDENT AND ARTIST, DIRECT from BATTLE FIELDS in FRANCE, WILL GIVE LECTURES, WITH A SET OF EXCELLENT WAR PICTURES, SINGLE PROMOTER FOR AMERICAN RIGHTS DESIRED. ADDRESS B, BOX 1901, TIMES OFFICE.

GROCERY AVERAGING $18 TO $20 DAILY; all cash; very best location; rent $25; including living-rooms; $1000 takes it. Make offer. Business about $600. 306 DELTA BLDG. 426 S. Spring.

MANUFACTURERS WANT RELIABLE ACTIVE representative in this locality, who is willing to devote his entire time to the line; dealing in automobile accessories; must have good address and unquestioned integrity. Have for sale; stock, value $2,000; will sell at 50 cents on the dollar if taken at once. Bank ref. Required. For further particulars call at 822 Wilcox Bldg.

PLUMBER & WILSON, $1619, S. SPRING ST.

OWNER, 306 HIBERNIAN BLDG.

TO LET—BEST BUSINESS LOCATION ON VERmont ave. south of Adams; will build to suit tenant; store, garage or theater, reasonable rent. Address V2, box 142 E. Broadway, Bonne Annex, or 72005.

EXCEPTIONAL OPPORTUNITY FOR PHYSICIAN and surgeon willing to invest $1000; a multimillion dollar corporation is organized; good for maximum profit; year. ESW. J. MORAN, 527 H. W. Hellman Bldg.

A NEWLY ORGANIZED COMPANY, OWNING two valuable properties, requires at this time the services of a live wire, who can devote his entire time to the business. Address Z, box 547, TIMES BRANCH OFFICE.

CIGAR STAND AND STAGE OFFICE, $250, NEAR Fifth and Spring; clears $100 monthly.
LARGE CIGAR STAND, $600; on popular down-town corner; clears $150 monthly.
VANDERWATER, 311 Delta Bldg., 256 Spring.

FOR SALE—CIGAR STAND, ENTRANCE TO LARGE office building; clears $120 monthly; no Sunday or night work; small stock; mahogany fixtures. 306 DELTA BLDG., 426 S. Spring.

FOR SALE—AN ESTABLISHED LAW PRACTICE and library in county seat; good location; reasonable rent. Address X, box 222, TIMES BRANCH OFFICE.

HAVE FINE LOCATION FOR MILLINERY store; call after 10 a.m. EASTMAN, 604 Van Nuys Bldg.

TO LET—THEATER, PILOT FURNISHED AND complete; cheap rent. See location. Phone W1397 7300.

DON'T PROCRASTINATE—
Delay is costly; be ready; ads to The Times Friday or early Saturday and avoid confusion.

FOR SALE — GROCERY AND MARKET; CASH business; clears good location, cash or terms. 1000 E. VERNON AVE.

FOR SALE — OR LEASE—LIME SPRINGS; IT will pay to investigate. Address LYON SPRINGS, Rockford, Calif.

OLD-ESTABLISHED CASH GROCERY AND FRUIT stand; well established trade; rent $25. 3008 Broadway Sunset.

BUTCHER SHOP FOR SALE CHEAP, LEAVING town. 1017 E. 108TH.

FOR SALE — SODA FOUNTAIN, COMPLETE; must stock in the west. WEBER SHOWCASE AND FIXTURE CO., 216-220 S. Los Angeles st.

FOR SALE—SECOND-HAND CLOTHING STORE, corner Fifth and Alameda. 326 EAST FIFTH ST. Phone Prospect 6825.

FOR SALE—BARBER FIXTURES, COMPLETE, complete, 1021 S. SAN PEDRO.

FOR QUICK ACTION DROP ANSWERS TO Times "Liners" in Times letter boxes in downtown offices; other publications. The locations of the boxes are printed at the first column of The Times "Liner" section.

MONEY TO LOAN—
Real Estate and Improvements.

WE WILL MAKE CONSERVATIVE LOANS ON real estate in Los Angeles and vicinity up to $50,000, at moderate rates. We have our own capital and will give prompt and courteous attention to applications from owners.
WINTON INVESTMENT CO.,
1160 I. N. Van Nuys Bldg.
FE628. Broadway 4904.

MONEY TO LOAN ON REAL ESTATE—
Lots, improved property, city and country; purchase contracts. In SUMS OF $50 TO $50,000, AND UP.
Lack for Good Mortgages.
Straight building loans a specialty.
Interest at 6, 7 and 8 per cent, and up. We act as brokers, placing very large loans and if will interest you $250 to $500 per day, with a total operating expense not to exceed $10. Will be glad to talk the proposition over and explain in detail. Will be glad to have you call and investigate district in Arizona. Have value of ore above several thousand feet along the surface and to indicate by assays in shafts put down, ten to great depths. All sorts of people in the West put money in mines. The successful ones are those who get in on the ground floor. Secretary, banker and the presidents of big corporations, living constantly in the mountains of mines and not having to work for a living, have made fortunes, as a result many of them are making fortunes. As the demand for metals is so great, I feel I am justified in asking for extra capital for me to sell at a high figure for a great many years to come. Now is the greatest time in history to invest in mines. Those who get in on the ground floor of a good mine may turn a small investment into a comfortable fortune. We have, in the proposition we have to offer, the mine, $125,000 is required to have already been developed to where it is; $50,000 is required to have us get control and the vast majority of the stock. Parties are here for you to see. We want you to join us with an investment, either large or small, and get in on a good thing. We want to get in touch with an investor who is looking for a mine at once, for few blocks of shares will be sold at very low price to quickly raise the money to complete the deal. Don't delay; you are giving the first man a chance. Don't be made larger profits. If you do not want to be a millionaire, don't write. Don't be a chump. Don't be a fool. You are coming to with reliable mining men on a proposition that will stand 100% investigation. Don't write unless you mean business. Don't write unless you have the money to examine the property and verify our statements from the start. All we want is to start shipping from the mine at once. We want to get the ball rolling. While the first block of shares is still under par we will pay you to call and investigate. Don't write if you have to call and look for Mr. WALKER, 721 Grant Bldg., 4th and Broadway, Los Angeles.

FOR A QUICK TURN $250 BUYS A NIFTY SODA fountain, ice cream parlor, cigars, confections; one of best locations in all Pasadena and good from the start; $450. Address Box 27, OCEANSIDE, Cal.

FOR SALE—RESTAURANT ON STATE HIGHWAY, seating 24; fine and well stocked; owner has other business to look after. Price $400. Address Z, box 133, TIMES OFFICE.

$500 HANDLES WHOLESALE PIE BUSINESS; doing $1000; monthly; positively clearing $400 monthly; exclusive; small capital required; high income; excellent profits. Opportunity offers itself. Portlocken VANDERWATER, 311 Delta Bldg.

$500 BY PRIVATE PARTY TO OWNERS ONLY at 8 per cent. Will divide to small sums, no agents. N. BARNETT, Main 4060, 415½ S. Hill.

MONEY TO LOAN—PRIVATE MONEY TO LOAN; no delay. 810 E. W. Hellman Bldg. 11130; Main 7778.

MONEY LOANED — CONTRACTS AND MORTgages bought. ALBERT McCALLA, 814 Stimson Bldg.

MONEY TO LOAN—
Real Estate and Improvements.

MONEY TO LOAN—$100 TO $50,000.
On second trust deeds, if you need money for anycure, lease, interest, or to close real estate deal. Our own funds. No commission. Prompt action. LAND MORTGAGE CORPORATION, 605 Trust and Savings Bldg. Sixth and Spring.

QUICK SHORT LOANS ON REAL ESTATE—$100 to $500, 1 to 12 months. Low interest rates. Money same day you apply. Our own funds. No commission. No time lost. Keys as convenient, including interest. Call or write WATERMAN & CO.,
904 Merchants National Bank Building.
Corner Sixth and Spring.

TO LOAN—
SECOND MORTGAGE MONEY.
Have client with money for second trust deeds, or will buy first and second mortgages at discount. Colby, EDWARDS & WILDEY CO., 515 Douglas Bldg., Fourth and Hill. Main 3567, 10767.

MONEY TO LOAN — PRIVATE RANCH LOANS. Will buy mortgages, deeds of trust, or if you have sold your property on contract will cash your contract. F. P. PIERCE, 324 Broadway, Broadway 61—A3604.

MONEY TO LOAN—ANY AMOUNT ON VACANT or improved, building loans a specialty. current rates.
CHANDLER, CAMOU & CO.,
FE121. 1004 Bradbury Bldg. Main 3715.

MONEY TO LOAN—ON IMPROVED CITY AND country property at 7 per cent. Applications will be given prompt attention. Your business solicited. F. A. PIERCE, 304 Mason Bldg.

WE MUST HAVE MORE GOOD APPLICATIONS for 7 per cent loans on improved city or country property. Give full particulars as to whether or not sale is the test. No time lost. Immediate appraisals. MOLTINSAUX, 805 Hibernian Bldg.

TO LOAN—MONEY; ANY AMOUNT ON CITY OR country, current rates, quick action; loans on any security; make application today.
FRED C. SMITH,
Main 2606. 215 Merchants-Mining Bldg. F2720.

FIRST AND SECOND MORTGAGE LOANS; also building contracts; current rates; prompt investigation; $4000 will handle this. Address Z, box 130, TIMES OFFICE.

TELEPHONE ADS ARE ALWAYS GOOD; THE most perfect system in the world; Times should be used when in the rush of business Saturday noon.

WILL BUY FOR CASH ENTIRE STOCKS OF merchandise of every description. SALM BROTHERS, 1220 Citizens National Bank Bldg. F2024.

FOR SALE—GOOD TAILOR BUSINESS, BEST LOcation, cheap. Call at 128 N. BROADWAY.

BUSINESS CHANCES—
Wanted and Miscellaneous.

WANTED—GOOD-PAYING BUSINESS OF SOME kind to buy; pay $1,000 cash. Address Box 1, Wortz, $2000. Address owner, A, box 186, TIMES OFFICE.

WANTED—HAVE GOOD PROPERTY, AND CASH for paying business in or near Los Angeles. Address R. O. POLLARD, 246 East 61st st.

WANTED—
To quick action drop answers to Times "Liners" in Times letter boxes in downtown offices; other publications. The locations of the boxes are printed at the first column of The Times "Liner" section.

MONEY TO LOAN—
Salaries, Chattels and Collateral.

MONEY LOANED—DIAMONDS, JEWELRY, 1 TO 2 per cent; household goods, pianos, organs, pictures, horses, automobiles in storage. Lowest rate, real estate. Reliable, 20 years in business. Loan over mountains. Phone Main 8677.
THEO I. WILE,
206 Bradbury Bldg., Third and Broadway.
A2892. Main 8677.

TO LOAN—
ON CHATTELS, 2 PER CENT. MONTH.
Furniture, pianos, horses, wagons, etc. Phone Main 8677. Money same day. Easy payments. All business strictly private. Our satisfied clients, our recommendations. Security left in your possession. LOAN DEPT., 601 Union Oil Bldg. A4373, Subway 555.

PRIVATE PARTIES HAVE ASKED US TO PLACE loans to people owning furniture, pianos, etc. Our guarantee plans give you the lowest rate, easiest terms. Call and talk it over with MR. CRAWFORD at 708 Security Bldg. SECOND-Bdwy. 970.

IF YOU HAVE A STEADY POSITION, OR IF you own furniture or piano, you can borrow money from us on your own terms privately and confidentially. Absolutely confidential. We make no inquiries of your friends or employer. GIBSON & CO., Room 615 Broadway Central Bldg., 420 Broadway.

HAVE YOU FURNITURE,
PIANO OR LIVE STOCK?
We make short time loans at lowest rates. Quick, confidential service. Private office. RELIANCE LOAN & INVESTMENT CO., W. Central Bldg., Suite 308 Spring entrance, Cor. 5th and Spring. Phones, F1763, Main 4574.

MONEY LOANED TO PEOPLE OWNING furniture, or a piano; easy terms. Confidential transactions.
FIDELITY LOAN COMPANY,
F5423. 529 Mason Bldg. Bdwy. 5171.
A.E. cor. 4th and Broadway. Entrance 5th Ave.

IF YOU OWN FURNITURE OR A PIANO AND owe $50 or more, we can let you have the cash. Call, phone or write. Room 4-A, 10 E. 3d. Phone Public CENTRAL LOAN COMPANY, Main 4913. 309 Security Bldg.
S.E. corner Fifth and Spring sts.

MONEY LOANED ON AUTOMOBILES—ANY make or model; any type of car. Business confidential. Call at 6510 HOLLYWOOD BLVD. GIBSON-Holly 8276.

YOU MAY USE YOUR CAR AND BORROW UPON it confidentially through MR. WILKIN, 606 Trust and Savings Bldg. Hours, 10 to 12:30, 2 to 4.

PRIVATE MONEY LOANED ON AUTOMOBILES, furniture and ranch stock; 307 Security, easy repayments. MR. SMITH, 308 Van Nuys Bldg. Hours 10 to 12. Main 7176. Main 1491.

MONEY TO LOAN ON LATE MODEL AUTOMOBILES; quick action. Call mornings only. 307 AMERICAN BANK BLDG.

MONEY LOANED ON DIAMONDS, PEARLS, JEWelry, silverware, pianos, automobiles, etc. S. JERKWELL & CO., 250 (Times Bank Bldg.

DIAMONDS LOANED—I PER CENT; REFERENCES. PRITCH-LAUGHLIN, 710 Grant Bldg. Pearl and Broadway.

SALARIED MEN AND WOMEN ACCOMMODATED without indorsers; strictly confidential. SOUTHERN CREDIT CO., 411 S. T. Johnson Bldg.

MONEY TO LOAN—
Diamonds—Jewelry

DIAMONDS ARE SAFE LEFT WITH US. INTEREST 1 TO 2 PER CENT. PER MONTH. No other charges.
KUHEL LOAN CO., Established 14 years.
Private rooms for ladies. C. B. REFERENCES.
ANY CITY BANK OR JEWELRY FIRM.
DIAMONDS kept, HELLMAN Bank Grocery vault.
306-7 PITTSBURG BLDG. THIRD AND SPRING.

ESTABLISHED 47 YEARS. LOANS ON DIAmonds, jewelry, silverware, etc. A. R. COHN & SON, 228 Mercantile place; upstairs, entrance 224 and 226 Fifth st., or 224 Fifth st., on Broadway. Private booths. Phone F2620.

SQUARE DEAL LOAN OFFICE. LOANS MORE on diamonds, watches, pistols, guns, cameras or will buy same. Strictly confidential. 334 Main. Gold and silver bought. 225 S. MAIN ST.

LOANS ON DIAMONDS, WATCHES, JEWELRY, silverware; lowest rates. 205 UNION OIL BLDG. Diamonds bought.

DIAMOND AND JEWELRY LOANS. LIBERAL loans. Courteous treatment. F. L. WHEDON, Mgr., 402 Trust & Savings Bldg., Sixth and Spring.

MONEY LOANED ON DIAMONDS, PEARLS, JEWelry, silverware, pianos, automobiles, etc. MARKWELL & CO., 300 Citizens Bank Bldg.

M[illegible]
Real Estate and Collateral.

WANTED—BY PRIVATE PARTY, $750; WILL give second mortgage on 7-room bungalow, southwest, 2 per cent. Interest. Phone A. M., VERMONT 4628.

WANTED—MONEY.
$20000, 7 per cent, on 20 lots, 47x135, worth $500 per lot; $14,000. This is close in and a conservative value. J. M. GOBE & CO., 806 Investment Bldg. F6212. Main 4161.

WANTED—$6000 FOR 8 YEARS, W. PICO, frontage prospective business, value $12,000; pay 8 per cent. Phone 5400604 or WILSHIRE 1884.

WANTED—$6250; NEW WHITE PLASTERED, elegantly finished 4-4 flats, corner lot, West Adams Heights. See MATHIESEN, 2400½—Main 4548.

WANTED—$1100—MY WILSHIRE PROPERTY, near W. 9th street, paved street, size 120x142. Value $2000; no agents. Phone WILSHIRE 1884.

WANTED—LOAN $800 ONE YEAR, 7½ PER cent, subject to $1000 first mortgage on my home; worth $6000. Ir. Hollywood. Address J. box 228, TIMES OFFICE.

WANTED—$2500, NEAR NORMAL, NEW 10-room two-family home, will rent for $30. Must be good for the money. HOLMAN, Main 4578, 307 Security Bldg.

MONEY WANTED—
Real Estate and Collaterals.

WANTED—MONEY ON FIRST MORTGAGES—
$7000—3 years, 8 per cent. We have 15 notes, $500 each, on lot 50x150, on east side Burlington ave., Boyle Heights, with bungalow court, 8 units; value $12,000.
$7000—3 years, 8 per cent, on lot 60x130, on Cortland drive, near Avenue 26; vicinity York block, with 5-room house; value $15,000.
$18000—3 years, 8 per cent, on lot 60x128, on W. 39th st., between Raymond and Normandie; value $30,000; 5-room bungalow.
$2000—3 years, 8 per cent, on lot 42x151, on S. Andrews place, between W. 21st and Adams; value $4000; 5-room bungalow; fine building condition; value $4000. This is fine property.
$2500—3 years, 8 per cent, lot 60x130, on the new 6-room bungalow and garage; value $4000.
$2000—2 years, 8 per cent, on lot 60x130, on Central near Palm ave., city of Eagle Rock, with fine new double bungalow, 10 rooms; value $5000.
$6000—3 years, 8 per cent, on lot 60x130, on 42nd place east of Central, near Manual Arts High School, with fine 2-story, 6-flat modern brick; vicinity rapidly increasing in value; $12,000.
MATTHEWS & MATTHEWS, a Corporation,
420 Washington Bldg. Main 3500.

WANTED—
Only best security is that which furnishes what humanity most needs.
$5000—7 per cent on 10 acres choice country spring and fruit land, 1 mile from Redlands; corner fronts on the state.
$10,000—On 20 acres alfalfa, with only 25-foot lift of 1125 inches of water, between Chino and corona.
$63,000—7 per cent, on 960 acres good dark loam, deep soil, on line of new railway and irrigable. $5000 to be held in escrow until 565 acres are in alfalfa, for which there are 200 inches water. Close to Imperial and Brawley.
F. A. FATTEE & CO., 1102 Hollingsworth Bldg. Main 964. F5878.

WANTED—$2500, 3 YEARS, 8 PER CENT, ON 20 acres high-grade orange land, Riverside and Chaffeyville; Orange River canal runs through south line of the tract. Value of property, $5000. THE A. GOODWYN COMPANY,
802-3 Central Bldg. Sixth and Main sts.
Main 7809. F6150.

WANTED—MONEY—HERE ARE FOUR CHOICE first-mortgage loans:
$4000—Los Angeles city, worth $12000
$12000—Modern cottage, 6 lots, worth 18000
$1500—Suburban, 5 per cent, worth 3500
$9500—New flats, worth 14,000
Others from $500 to $100,000.
STANDARD, 708 Hollingsworth Bldg. A4845.

WANTED—$5500, FIRST MORTGAGE, PAY 8 per cent, new 10-room flat building, hardwood floors, screened porch, all built-in effects; large lot, grass, shrubs, fruit trees; 2 garages and driveway; valuation $11,500. Insurance $6000, income $100 per month. Call A4280, BOYD, F7060.

WANTED—$6000 ON ESO ACRES, L. A. CO. running plant; 20 acres apples; 25 acres grain; balance beautifully orcharded; 12 acres under water; 2000 feet, artesian flow; 4-room house and barn; owner, this week, at 1171 E. 50th. South 2097.

WANTED—PRIVATE MONEY. WE HAVE EXCELLENT APPLICATIONS FOR IMPROVED CITY AND COUNTRY PROPERTY AT 7 PER CENT. SEE MR. HIBERNIAN BLDG. F7005 OR BROADWAY 7428.

WANTED—MONEY, $5000, 8 PER CENT. DEED of trust on 5-room bungalow, lot 50x150, on Commonwealth; worth $10,000. See MR. MARTIN, J. W. HOBB & CO., 400

POULTRY—POULTRY SUPPLIES
For Sale, Exchange, Wanted.

Birds.

CANARIES IMPORTED PHOENIX IN ANY QUANTITY.
C. J. SCOTT, Dunlap, N. M.

Dogs and Dogs et Stoc.

FOR SALE—OR EXCHANGE—BEAUTIFUL BOY
[illegible] dog of the breed, perfectly safe [illegible]
Owner's client. Cheap for cash if taken at once.
PIONEER VETERINARY HOS.

WANTED—SMOOTH BRINDLE BULL
[illegible] about 2 years old. Will pay
price for right dog. ROBERTS, 4140 Cesar
Chavez Ave., [illegible].

FOR SALE — THE HIGH-CLASS PEDIGREED
Boston terrier pups; these hunting dogs
and not cheap. 223 W. 20TH ST. South Side.

FOR SALE—JAPANESE PUG DOG; MALE; NO
brought from Japan. Home please Friday, or
write 200 S. SAN PEDRO ST.

LIVE STOCK WANTED—

WANTED—BEEF COWS, CALVES, FRESH COWS
[illegible] prices paid. HANSON RANCH, 1261 E.
26th, South. 31218-J.

WANTED—DAIRY COWS; WILL BUY ANY NUM-
ber up to 100 head for cash. Address R. 102
Co., Times BRANCH OFFICE.

ATTORNEYS—
Commercial Law.

CHARLES WING, ATTORNEY, 318 Byrne Bldg.;
[illegible] attention to [illegible]
[illegible] and [illegible] Co.

ATTORNEY—LAWYER, 1015 BYRNE BLDG.; ALL
[illegible] LEGAL ADVICE. ALL CASES; PROBATE
and [illegible] office. 628 SAN PEDRO.

CONSULTATION FREE — ALL CASES, DI-
[illegible] 10 to 12. 324 W. 6th St. Room 607.

CONSULTATION FREE ON ALL LEGAL MAT-
ters. 6 [illegible]. 306 Marsh-Strong Bldg.
Main 4492.

F. W. STEINMAN, LAWYER, SUITE 502-3, TH
[illegible] WITH SING. Phone F 6170, Main 3870.

BUILDERS—
And Subcontractors.

L. A. SHIRLEY SUPPLY, MANUFACTURERS OF
[illegible] Sanitary Bldg. Material [illegible]
[illegible] 150 REDONDO ST. Phone Jast 2000.

MANICURING—CHIROPODY—
Expert Scalp Treatment. Hairdressing
[illegible] 416 WASHINGTON BLDG.
[illegible] Broadway 7211.

LILLIAN BOWTON, MANICURING PARLORS, 18
Rm 216 Bedroom Bldg., corner 3rd and Broadway.

BEATRICE I. L. HENDRIX, FIRST-CLASS
Scalp and Manicuring. 321½ W. FIFTH ST.

NURSES—
With Experience.

NURSE, WILL TAKE PARALYTIC OR AN
[illegible] to Lodi. 515 S. Flower.

DRESSMAKING—
And Dressmakers.

[illegible] Rathbone; any two
[illegible] PARISIENNE SHOP,
[illegible] 6th St.

MISS KRAMER & BACH, GOOD
[illegible] 1st floor. Main 7211.

MANICURING—CHIROPODY—
[illegible] 6th St. Home 10491.

PIANOS—CHASE UPRIGHT GRAND PI-
[illegible] to sell. Best offer takes it. 4238

EDUCATIONAL—
Schools and Colleges.

[illegible] CELLO, CASES, STRINGS,
[illegible] VIOLIN SHOP, 217 W. 6th.

AUCTION BRIDGE WHIST — EXPERIENCE
[illegible] and Whist Club, just
[illegible] 215 HOBART BLDG.

BROADWAY PIANO, LOOKS NEW,
[illegible] or rent. 610 W. SIXTH.

[illegible] PIANOS AT A BONARGAIN
[illegible] 6 MONTHS AND
[illegible] 312 W. 6th St.

[illegible] OFFER, TAKES MY
[illegible] 2464 W. 17TH ST.

SEWING MACHINES—
Old and New.

SEWING MACHINES RENTED BY WEEK
[illegible] NEW METHOD SEWING
[illegible] 311-3 SPRING ST.

SEWING MACHINE BIG DROP
[illegible] SINGER, 720 BIG DROP.

SEWING MACHINES SOLD, RENTED,
[illegible] and Repaired; 3 Doors South of
[illegible] 7 7th st. Broadway 8261; Phone.

SAFES—
And Vaults.

[illegible] THIS SUIT CASE, MARKED
[illegible] Carried away by a
[illegible] 348, W. FIELDING, owner of the

TYPEWRITERS—
And Supplies.

[illegible] SECOND HAND TYPEWRITERS
[illegible] $5.00 AND UPWARD.
[illegible] to any machine purchased
[illegible] $10 to $60. Covered
[illegible] WRITING MACHINE CO., INC.,
[illegible] A3015—Main 8010—Phone.

[illegible] YOUR OLD TYPEWRITER FOR
[illegible] Sale. 215 Mercantile.

[illegible] SILVER VISIBLE TYPEWRITER,
[illegible] for new model No. 9. Just re-
[illegible] 1168. THE OLIVER TYPE-

TRUNKS—
And Bags.

[illegible] AT REDONDO BEACH, ON SATURDAY
[illegible] 1 trunk, 1 valise, 1 large [illegible]
[illegible] Finder will be rewarded. Address A. Post, 1217 E.

[illegible] AND UP; STORAGE, 50 CTS.
[illegible] 6th St. (Inc.) 1152

[illegible] PRUDENT KILLED,
BY A. P. DAY WIRE.]
[illegible] (Ky.) Sept. 18.—
[illegible] hers today from Perry
[illegible] to the effect that Mose Felt-
[illegible] throughout the county
[illegible] the leaders in the Hargis-
[illegible] feud in Breathitt county in
[illegible] been shot and killed by
[illegible] Marshal G. A. Sizo-
[illegible] Feltner was resisting ar-

[illegible] RATE APPROVED.
BY A. P. NIGHT WIRE.]
[illegible] Sept. 18.—An in-
[illegible] 1½ per cent. for fif-
[illegible] at the Dallas Fed-
[illegible] Bank was approved
[illegible] reserve board.

Classified Liners.

[illegible] And Other Baths.

[illegible] MASSAGE, EXPERT OPERA
[illegible] 1171½ W. 11TH ST. Op-

[illegible] ELECTRIC GARMENT SWEATS.
[illegible] Operators, both sexes.

Hats Made and Remodeled.

[illegible] DYER, NOVELTIES AND SPE
[illegible] to order. NATIONAL M.
[illegible] 614 E. Main Main 4369

[illegible] AND PIPEFITTER WANTS WORK
[illegible] Good repair man, will-
[illegible] also gasoline engine man.
[illegible] Box 476, TIMES OFFICE.

[illegible] THE MOHAVE ANNEX LUNCHEON
[illegible] will be placed on the [illegible]
[illegible] and from the Immigrant [illegible]
[illegible] BAKERY COOK WILL BUT ANY MEN
[illegible] to 10:30 and to cook. Address R. 102
Co., Times BRANCH OFFICE.

[illegible] MILL OR OTHERWISE ABOUT
[illegible] of mill; send details; correspond-
[illegible] Address X. box 3048, TIMES

[illegible] up to 10 sheeps at one-tenth the
[illegible] Call at 1127 E. 1ST ST.

[illegible] WANTED AT ONCE
[illegible] by A. H. STEBBINS, 3200 Cen-

[illegible] LEGAL ADVICE. ALL CASES; PROBATE
and [illegible] office. 628 SAN PEDRO.

[illegible] AND DRY WASHERS
[illegible] by A. H. STEBBINS, 3200 Cen-

[illegible] VIOLIN, ALL BAND AND OR-
[illegible] taught by experienced
[illegible] CONSERVATORY OF MUSIC,
[illegible] Sunday bldg., call at studio after
[illegible] Broadway 1011, mornings.

[illegible] DAIRY, TEACHER OF PIANO
[illegible] and flute; special course for
[illegible] 2 years in Los Angeles.
[illegible] THEATER.

MUSICAL INSTRUMENTS—
For Sale, Exchange, Wanted.

[illegible] — MY $500 CHICKERING UPRIGHT
[illegible] will sell for $145;
[illegible] to stop storage charges;
[illegible] monthly payments to Responsible
[illegible] Call at once; [illegible] to-day.

[illegible] — 25-NOTE PLAYER PIANO,
[illegible] price $300, on sale this
[illegible] $115. Call at once. 1127 E. 1ST ST.

[illegible] — 88-NOTE PLAYER PIANO,
[illegible] cost $1000, on sale this
[illegible] $375. Call at once. 1127 E. 1ST ST.

[illegible] — 65

THE CITY
AND ENVIRONS.

EVENTS BRIEFLY TOLD

Show Valued Painting.

An oil painting of the permanent California Building at the San Diego exposition has been hung in the main banking room of the German-American Trust and Savings Bank as a permanent advertisement of the big southern show. It is the work of G. Hefland Bigelow and is valued at $15,000.

Purchasing Agents to Meet.

The State, County and Municipal Purchasing Agents' convention will be held at Fresno Thursday, and as it is the first annual meeting a great deal of new work will be discussed and measures adopted for the good of the departments throughout the State. C. H. Plummer, purchasing agent for Los Angeles county, is president.

No More Police "Movies."

At the meeting of the Police Commission today a suggestion will be considered and probably adopted to the effect that police officers no longer be permitted to take part in the production of moving picture films. This has been a somewhat lucrative business in the past, many officers harvesting $5 daily for their own time.

Sunday-school Workers.

The Los Angeles graded union of Sunday-school workers will meet in Berean Hall, Temple Auditorium, Wednesday morning next, at 9:45 o'clock. The intermediate teachers' lesson will be on the extra biblical material of the second year graded lesson and will be taught by Mrs. H. M. Dowling. An election of officers will also be held.

Husband Missing; Wife Ill.

Seeking assistance to clear up the mystery of her husband's strange disappearance from his home, No. 1894 East Sixty-ninth street, Cleveland, Mrs. William Charles Salt has asked The Times to locate his sister, whose surname she does not know, residing in Los Angeles. Mrs. Salt is ill and entirely without relatives except her husband's, and she will appreciate the friendship and assistance of Mr. Salt's sister in her trouble.

Chautauquans to Rally.

Inaugurating a campaign for a Chautauqua in Los Angeles, an address on "The Chautauqua Challenge," will be given in Trinity Auditorium, this evening, by Bishop William M. Bell. A splendid programme, including the Temple Baptist Church choir quartette under the direction of Prof. J. B. Poulin, Dorothea Whatley, violinist, and Mrs. Mae Shumway Enderly, dramatic reader and entertainer, will be given. Mrs. Clara Shortridge Foltz will preside at the meeting.

Fun at Y.W.C.A.

A gay frolic will begin in the Y.W.C.A. gymnasium at 7:30 o'clock tonight—the annual fall "round-up." This get-together affair is arranged that old and new association members may meet and become acquainted. Miss Marguerite Seaver, a 1916 graduate of the physical training department of Wellesley, will begin this week her work as an instructor in the Y.W.C.A. gymnasium. Miss Mildred Couch is another new instructor and with Miss Hazel Mauzy, will have charge of the open-air gymnasium at the Hollywood Studio Clubhouse and at the International Institute, No. 1315 Pleasant street. Classes at the Clark Memorial Home will be conducted by Miss Mauzy.

MUST PAY DAMAGES.

Appellate Court Denies Relief to Santa Barbara Contractor.

The District Court of Appeal yesterday affirmed the judgment of Superior Judge S. E. Crow of Santa Barbara, denying a new trial to the defendant in the action brought by Clarence E. George, against Magnus Johnson, subcontractor in the construction of Trinity Church, Santa Barbara, a jury having returned a verdict for $5000 in favor of George.

The action was brought against the church and Johnson, but the court allowed a nonsuit in the case of the Trinity Church, denying that relief to Johnson. A trial followed and the verdict given was brought in against the subcontractor. George was an employee on the stone work, and was precipitated to the ground and injured by the collapse of the scaffold.

ROB CHAUFFEUR.

Two Hold-up Men Take All His Money.

Confronted by two masked and armed robbers early today, Richard Grover of No. 962 Irola street, a chauffeur, yielded $45.15, all the money in his possession. The robbery occurred at Dewey and San Marina streets. Mr. Grover reported the hold-up to the police, furnishing a good description of the two men.

EGGS BECOMING RARE TREASURE.

Eastern Workingman's Table Demands Raise Prices; Worst's in Store.

If you have a few eggs in the pantry, transfer them to a safe-deposit box. And if you have a real laying hen, hire for her a bodyguard. For eggs are rapidly becoming a luxury, and dealers yesterday predicted further price advances which may put hen fruit in the dime museum category before spring.

Los Angeles is now paying 2 to 3 cents more per dozen for eggs than at this time last year despite a bigger output and lighter local consumption. And the disparity is expected to grow.

For all this the West is said to have the prosperity of the East to blame. The working man beyond the Rockies is making more money nowadays, and omelette is a heavier item in the bill of fare. Production of eggs in America is as great as during this time last year, but the consumption is 25 per cent. higher. In Southern California production is a little heavier than in 1915, but shortage in the East is forcing prices skyward.

Also, cold storage stocks, as reported to the government, total 4,590,688 cases, or 1,092,262 cases less than at this time last season. The refrigerated stocks were reduced 10.9 per cent. during August.

Then, for good measure, 3 to 4 cents a pound has been tacked on the price of roasters, broilers and fryers.

A CONCRETE SAVING.

If any woman had appeared before the Supervisors yesterday she would probably have preferred copper-jacketed posts for lighting West Adams street in the Bonita Meadows section, because they are more stylish. Only men argued the matter, however, and concrete lighting posts won the day, because the county will save more than $5000 in the cost. Hence the Supervisors awarded the contract to the California and Arizona Construction Company at the price of $21,539.

BUSINESS BREVITIES.
[Advertising.]

St. Catherine's School, resident and day school preparing for the Marlborough and Girls' Collegiate schools, will reopen, as announced, on October 3, at Mrs. John D. Hooker's residence, No. 325 West Adams street, near the Grand avenue car line. The Italian garden will afford ideal out-of-door schoolrooms and playgrounds for the school. Automobiles will convey pupils to the school if desired. Miss Thomas will be at home from 9 until 2 daily or by appointment. Telephones: 23209. South 46.

Miss Ida B. Lindley will reopen the Marlborough Preparatory School, No. 626 West Adams street, opposite Chester place, Tuesday, September 12. Telephone 23810. The principal will be at the school daily from 10 to 4, or by appointment. Kathryn Montreville Cocke's School of Music reopens, Tuesday, September 12th, 2619 South Figueroa street. Telephone 21574.

Roofs—Roofs—Roofs are needed all winter; now is the time to prepare; call Weaver Roof Co., 329-341 East 2nd St., F2355 or Bdwy. 784; manufacturers of roofing and waterproof paints; roof repairs.

For quick action drop answers to Times "liners" in Times liner boxes in downtown office buildings. The locations of the boxes are printed in the first column of The Times "liner" section.

Ladies, we guarantee you a clean, healthy scalp, and grow your hair, or no pay. 626 Grosse Bldg.

The Times Branch Office, No. 619 South Spring street. Advertisements and subscriptions taken.

Furs, D. Bonoff, Furrier, ready to wear, remod'l'd. 703 S. Bdwy. A3613.

St. Edgar Hotel Cafe, million-dollar view, best Redondo Beach hotel.

Ostrich feather fans at Cawston's, 723 South Broadway.

Steckel should take your picture.

"The Exclusive Specialty House for Feminine Apparel" Garments of Style, Quality, Lowest Prices

Myer Siegel & Co.

443-445-447 South Broadway

An Everchanging Variety of Suits, Dresses and Coats

Tomorrow you will find one of the richest assortments of suits and dresses and wraps ever brought to Los Angeles. They are styles that are confined to us in this city—many of the dresses are copies of Paris models; some of the suits are the work of designers and makers whose suits many stores have sold as imported. They are America's finest effort.

Next week, there will be others—different, but as fine, and so week by week you will see new things—new importations, new colors: Yet prices, considering the rare quality of the fashions, are low.

Dresses start at $25 and go to $27.50, $29.50, $35, $50 up to $250.

Suits start at $25 and go by easy stages to $300.

Dancing and dinner dresses, $25 to $250.

And we hold to our policy as carefully at low prices as at High.

Garments of Style, Quality, Lowest Prices "The Exclusive Specialty House for Feminine Apparel"

Perish the thought!

There's a season for all things—now is the fall suit season—have BRAUER tailor you a better suit at less money.

The Season's Latest

$20—$25—$30—$35

No Raise in Prices at Brauer's.

Twenty years of integrity backs every suit we make.

At Brauer & Co.
—Tailors to Men Who Know—
TWO SPRING ST. STORES
345-347 and 529-527½

Glasses For Every Purpose

Regardless of your requirements, we can supply your needs in glasses.

Specially suited spectacles for reading, Fitz-U eye-glasses for general use—motor glasses, hunting glasses, sun glasses and distinctive Varsity eye-glasses fitted with accurate lenses.

Come in and let us show them to you.

Haynes & Brown
Quality Opticians
329 West Seventh St.

THE WEATHER.
[Official Report.]

LOCAL OFFICE, U. S. WEATHER BUREAU, Los Angeles, Sept. 18.—[Reported by Ford A. Carpenter, Meteorologist.] At 5 o'clock a.m. the barometer registered 30.02; at 5 p.m., 29.97. Thermometer for the corresponding hours showed 55 deg. and 69 deg. Relative humidity, 5 a.m., 90 per cent.; 5 p.m., 75 per cent. Wind, 5 a.m., south, velocity 1 mile; 5 p.m., southwest, velocity 8 miles. Highest temperature, 72 deg.; lowest, 54 deg. Barometer reduced to sea level.

WEATHER CONDITIONS.—The field of high barometric pressure remains in control of the weather over the central portion of the United States, and the temperatures have steadily decreased throughout the greater portion of that district. Heavy frost was reported from Minnesota, Iowa and Illinois. Rain fell in a few scattered localities. The greatest amount, 1.62 inches, was at Tampa. Elsewhere the rain occurred as local showers. The sky was clear Monday morning over Southern California, with the exception of the immediate coast district, where dense fog prevailed. The forecast is for fair weather Tuesday.

LOCAL FORECAST.

For Los Angeles and vicinity: Fair Tuesday; light westerly winds.

For Southern California: Fair Tuesday.

STATE FORECAST.

SAN FRANCISCO, Sept. 18.—Weather forecast: San Francisco, Oakland and vicinity: Fair Tuesday; light to moderate westerly wind.

Sacramento Valley: Fair Tuesday; continued warm; light northwest wind.

San Joaquin Valley: Fair Tuesday; light northwest wind.

Southern California: Fair Tuesday; light westerly wind.

ARIZONA FORECAST.

WASHINGTON, Sept. 18.—Forecast for Arizona: Generally fair Tuesday and Wednesday; not much change in temperature.

YUMA (Ariz.) Sept. 18. — [Exclusive Dispatch from the U. S. Reclamation Service.] Gauge height Colorado River, 17.6 feet; discharge, 14,300 second-feet.

Been "Going It" Too Hard?

Lots of folks who are tired, cross, nervous, rheumatic and achy, are showing all the signs of early kidney trouble without realizing it. It's often the result of our great American fault—making one continual rush of work or pleasure without taking enough rest, fresh air, exercise or sleep. Such an attack isn't hard to get rid of—just give body and nerves a rest and help the kidneys to get stronger. Try Doan's Kidney Pills. They have helped thousands of kidney sufferers. Don't wait. Chronic kidney disease is serious.

Los Angeles Proof.

Emil Reinhardt, baker, 3412 Kansas Ave., says: "While at work one day, a sharp pain caught me in my back and I thought I was done for. Doctors called it lumbago. I tired easily and was languid and nervous. My head ached and I was subject to dizzy spells and was generally run down. No medicine or treatment helped me as Doan's Kidney Pills did. They went right to the seat of the trouble, my kidneys, and corrected it. The cure has been permanent.

DOAN'S KIDNEY PILLS
50¢ at all Drug Stores
Foster-Milburn Co. Props. Buffalo, N.Y.

—TEETH $5.00—

BEST SET (none better, no matter how much you pay), guaranteed 10 years.....$7.50
Bridge Work.....$4.00
Gold Crowns.....$4.00
Porcelain Crowns.....$4.00
Gold Fillings.....$1.00 up
Gold Inlays.....$1.00 up
Synthetic Porcelain Fillings.....$1.00 up
Cement Fillings.....50c up
Silver Fillings.....50c up
Teeth Treated.....50c
Nerve Removed (Painless).....$1.00
Teeth Extracted (Painless).....50c
No charge for painless extracting when plate or bridge work is ordered.

ONE PRICE ONLY
The Only Private Dentist in the City Doing Work at Such
REMARKABLY LOW PRICES
NOT A "DENTAL PARLOR." A private high-class, up-to-date, SANITARY dental office, with sterilized instruments and gentlemanly operators, whom you will not be ashamed to recommend to your friends.

EXAMINATION FREE
Evenings Till 7; Sundays Till 12.
DR. FAIRFIELD,
201-202 Pantages Theater Bldg.
638 South Broadway. Both Phones.

AUCTION
Tuesday, Sept. 19, at 10 a.m., at 142-144 N. Spring St.
All kinds of furniture and household goods.
J. J. SUGARMAN.
F4810 Main 3114

Rhoades & Rhoades
REAL ESTATE, LIVE STOCK, AND GENERAL AUCTIONEERS
Guaranteed estimates on household furniture or bought outright for cash. Salesroom 1501-3-5 South Main. Both phones—Main 1359; Home 25679.

THE UNIQUE
205-208 FIFTH AVE. NEW YORK — 7 RUE BERGERE PARIS
The House of Authentic Styles

Early Selection

at this unusual shop —means first choice of the season's best models— Suits, Dresses, Coats

Two days remain for private inspection— before the Fashion Show!

Chez Unique
725 South Broadway

The Royal California Drink of Hospitality

DELICIOUS, wholesome MAIER Bottled Beer is not only the very best California Brewed Beer but the best produced anywhere. A Superior Home Product. Better than Eastern or Imported varieties—costs but half—no excessive duties—cannot leak, railroad or steamship freight to pay.

Order from your nearest Dealer.

Two kinds, light and dark. Malt Tonic, too.

Maier Brewing Co., Inc.
Established 1875
Los Angeles, U.S.A.

AUCTION
BIG FURNITURE AUCTION
TODAY, TUES., 9:30 A.M.
At the Fidelity Storage Warehouse, 1636 ARAPAHOE ST.
Six Van Loads of Furniture.
Some elegant goods in the outfit. Also pianos, many rugs, china, bric-a-brac, dressers, Jap furniture, Poll parrot, cuckoo clock, lot soap, etc.

TOMORROW, WED., 9:30 A.M.
Absolutely the best furniture sale ever conducted in Los Angeles.
2104 WEST BLVD.
Take W. Washington-Rimpau Cars. $750 Chickering baby grand piano, $250 Victrola, Kermanshah rug, 8.8x13.6, cost $1000; 7 other expensive Orientals, domestic rugs, 3 beautiful bedroom outfits, fine dining outfit, solid mahogany parlor and living room furniture, reed library set, reed porch set, gas range, refrigerator, etc. Everything magnificent throughout, and just like new.
STROUSE & HULL, Aucrs.
Main 8274; 52705.

REED & HAMMOND
General Auctioneers. 1053-55 S. Main St., near 11th. Oldest and largest auction house in the Southwest. Experts in every branch of auction work. Watch our ads and attend the big sales. Cash advanced on consignments. For all information call up F3245; Bdwy. 2569.

AUCTION
Tues., 10 a. m. at our store, 1053-55 So. Main St., at 11th. Two big consignments of furniture from Venice and Ocean Park. Also several smaller consignments. The biggest yet this month. Reed & Hammond.

AUCTION
Household Furniture
1530 WINFIELD ST.
Take 11th Street cars, get off at Valencia. Half block south.
WEDNESDAY, SEPT. 20,
At 10 o'clock a.m.
THOS. B. CLARK, Auctioneer.

-FULL DRESS

The Latest First

If you want to choose from a big unusual line of fine fitting Fall FULL DRESS, with the most exquisite Fancy Vests and other such togs at the most attractive prices, you must visit early

Wolf & Bean
"THE FULL DRESS MEN"
304-12 Merchant's Bank Building
Opening — Fall Season

Rental Department in Connection

Indestructo-Luggage

BUY INDESTRUCTO BAGGAGE

is made for people who take a personal pride in their appearance and who desire the most convenient, finest appearing, most serviceable and most desirable traveling accessories, whether for a short or long trip.

Those misguided travelers who hoodwink themselves into believing that cheap, shabby or dilapidated baggage will do just as well, lose much of the pleasure and convenience that they would gain if properly and decently equipped while traveling. Now read the above statement over again and ponder.

The expressions of approval that issue from the lips of the fair sex when inspecting our display of new creations in Ladies' Handbags convinces us that our efforts to assemble in our shop the newest, best, most pleasing and desirable, has been crowned with success. "Do come see them for your own sake." Our shop is the home of satisfaction.

INDESTRUCTO LUGGAGE SHOP
224 West 5th Street
Jas. H. Woof, Prop.

¶ The Times completely overwhelms and submerges every other newspaper in Los Angeles in the volume of classified and display advertising printed every month in the year. This is due to the undeniable fact that The Times gets its advertising patrons quicker and better results than any other local medium.

DALTON ADDING Listing Calculating
"The Machine That Does Things"
For Demonstration Phone
Business Equipment Sales Co.
921 Investment Bldg. A9197; Bdwy. 2471.

GARRETT & COMPANY
Have served the public for thirty-one years.
Honesty is our policy.
UNDERTAKERS
F3533. 1237 So. Flower. Main 75.

GOOD EYESIGHT. It is important to have good eyesight and to preserve it. If our organs of vision are not in good working order, our general health suffers. Headaches and other ills occur. Have an Oculist's examination. Glasses fitted. No extra charge. No drops used.
C. N. HOPKINS, M.D.,
815 S. Broadway. Suite 234.

VITAL RECORD

MARRIAGE LICENSES

The following marriage licenses have been issued: Name and age given.

BRIDGES—ANDERSON, Archibald W., Monica B., Ventura, 24; Ethel B. Anderson, 24.
BUCKLEY — BAKER, Charles W., Los Angeles, 22; Florence Baker, 18.
BURT—LANGSMAID, James L., Pasadena, 22; Ruth E. Langsmaid, 22.
CARROT—HALCOM, Thomas Claude, 21, Los Angeles; Ruth Halcom, 20.
CHAPMAN—LEWIS, Claude C., Glendale, 24; Ethel M. Lewis, 17.
COOPER—LEWIS, Theodore Owen, 21, Hollywood; Ethel Lewis, 18.
CRIMMINS—CRIMMINS, Daniel J., Los Angeles, 24; Agnes Crimmins, 22.
DEILER — HARKIN, Anton Deiler, 29, Los Angeles; Mary Harkin, 27.
FARRIS—LANTIS, Walter B., Pasadena, 21; Edna L. Lantis, 20.
FARNSWORTH—MORGAN, Lelah J., Pomona, 20; Miriam N. Morgan, 18.
FARRINGTON—FORELAND, Percy J., Los Angeles, 20; Mary L. Forland, 21.
FLEISCHER — GANSLIGHT, Charles W., Los Angeles, 27; Grace M. Gansloser, 25.
GANNAWAY—ROGERS, William H., Los Angeles, 24; M. Rogers, 27.
GREENWOOD—LANNING, Frank L., Los Angeles, 29; Alma M. Bonnell, 28.
HARRIS—WILCOX, Rodney K., Hazelton, Mich., 24; M. Wilcox, 20.
HORTON—JAMES, Lewis N., Los Angeles, 24; Jessie M. James, 23.
KIRCHHEIMER—NIELSEN, Louis, Los Angeles, 27; Matilde Nielsen, 22.
KNEEPKENS — RADELOVIC, Peter, Los Angeles, 24; Mary Radelovic, 24.
McDOT—POWERS, Stanley H., Los Angeles, 24; Ruth Powers, 20.
McGUIRE—LORD, Earl McGuire, 20, Monrovia; Mabel Lord, 18.
MILLER—MILLER, Robert R. Miller, 45, Los Angeles; Alice A. Miller, 41.
NACKENHORST—BAUMANN, Henry Nackenhorst, 68; Amelia Baumann, 64.
PATTON—SMITH, Grant A. Patton, 40, Los Angeles; Ruth Smith, 31.
REESE—KILBURN, Chris Reese, 24, Echo Park; Ruth Kilburn, 18.
REED — BURDLEY, Harry E. Reed, 22, Los Angeles; Mary Burdley, 24.
RENLEY—JONES, Jacob B. Renley, 21, Los Angeles; Annie L. Jones, 19.
ROACH — AVERY, Robert T. Roach, 21, Los Angeles; Avery, 27.
SHAHAN—SHAHAN, James A. Salem, 24, Los Angeles; Shahan, 24.
SKEMERLI — WELCH, Thomas C. Skemerli, 24, Mott Wells, 22.
SLOAN—ROADUCK, John W. Sloan, 21, Los Angeles; A. Roaduck, 24.
STUDNICKA—KERR, Henry Studnicka, 21, Los Angeles; M. Kerr, 44.
TORNEHIELM—ANDERSON, Knut G. Tornehielm, 52; Isabel F. Anderson, 48, Los Angeles.
WHITMAN—BALDOVICH, Abraham Whitman, 24, Los Angeles; Ida Baldovich, 20.

BIRTHS.

Names, sex, place and date of birth.

BARNEKY, Mr. and Mrs. Walter, Los Angeles, a daughter, Serenity Cottage, September 14.
BARNDULL, Mr. and Mrs. Ernest, Los Angeles, a son, Crocker Hospital, September 15.
BISHOP, Mr. and Mrs. Leroy G., Los Angeles, a son, West Avenue 44, September 15.
CASTILLA, Mr. and Mrs. Felix, Los Angeles, a daughter, Serenity Cottage, September 14.
COLCORD, Mr. and Mrs. Ernest R., Los Angeles, a son, San Pedro, September 15.
CRAIG, Mr. and Mrs. Charles E., Los Angeles, a daughter, Cottage, September 14.
FERRIT, Mr. and Mrs. Francis G., Pasadena, a son, North Hobart boulevard, September 9.
HENDELEY, Mr. and Mrs. Charles S., Los Angeles, a son, Pasloe street, September 15.
KENDRICK, Mr. and Mrs. Alfred A., Los Angeles, a son, North avenue 52, September 15.
LANGLEY, Mr. and Mrs. Jerome, Los Angeles, a son, 1715 East Seventh street, September 15.
LATTIG, Mr. and Mrs. Carlo Ber., Los Angeles, a son, September 10.
MIDGLEY, Mr. and Mrs. Michael H., Los Angeles, a daughter, Alpine street, September 15.
MILLERON, Mr. and Mrs. E. J., Hampden Park, a son, Milton avenue, September 6.
RATHFUSS, Mr. and Mrs. Frank X., Los Angeles, a son, 1251 Bonsall drive, September 8.
SMITH, Mr. and Mrs. Harvey S., Los Angeles, a son, September 10.
TELLIER, Mr. and Mrs. Orson W., Los Angeles, a son, Long Beach avenue, September 14.
WEBER, Mr. and Mrs. Clarence H., Los Angeles, a son, Alpine street, September 8.
WENDT, Mr. and Mrs. Frank R., Los Angeles, a son, Alpine street, September 13.
WIRST, Mr. and Mrs. Rudolph J., Los Angeles, a son, Receiving Hospital, September 13.

DIVORCE SUITS FILED.

CALL, Grace against Albert Leslie.
COLE, Cleta against Elbert.
COSGER, Ruth against Ralph.
JUSTICE, Margaret against Hiram.
MacKAY, Estelle G. against Frank C.
McCLELLAND, Lee Caldwell against Ruth.
MILLETEN, Margaret against Henry Gale.
RICE, Joseph against Mary Ann.
VRACH, John M. against Cora M.

OFFICIAL DEATH LIST.

Name and place of death—

CASTEGNARY, Clyde N., Los Angeles.
DOAN, Emma E., Los Angeles.
HICKEY, Pamela A., Los Angeles.
LEWIS, Mary, Los Angeles.
MATHEWS, Warren A., Los Angeles.
McFARLAND, Elizabeth, Los Angeles.
RENFORD, Lee Caldwell, Los Angeles.
WEBB, William, Los Angeles.
STONE, Lucy S., Los Angeles.
TRAVERS, Annie E., Los Angeles.
WILSON, Adolph, Los Angeles.

DEATHS.

With Funeral Announcements.

BAER, September 15, Mary Bell, wife of W. A. Baer, mother of Mrs. Ethel Hall, Mrs. Lillian Bell and Mrs. Ruth Baer, aged 41 years. Remains at parlors of W. A. Brown.
GOLDEN, September 16, Helen F. Golden, aged 41 years. Services to be held from Angelus Funeral Parlors, 1735 South Flower street, Wednesday, September 20, at 10 o'clock a.m. Interment Inglewood Park Cemetery, by automobile.
GRAVES, September 18, 1916, Minnie Graves, beloved wife of Dr. W. L. Graves, and sister of Dr. W. L. Graves. Funeral services will be held at 2 o'clock p.m. Wednesday, September 20, at the residence, 1215 West Adams street. Interment private.
HANNA, September 18, 1916, Howard Hanna, beloved husband of Mrs. D. W. Hanna, and father of Mrs. Fred L. Hanna of Oakland, Cal. Remains at parlors of Chapel of Our Lady of Peace, Boyle Heights, where funeral services will be held at 2 o'clock p.m. Tuesday, September 19. Interment private.
HAYES, suddenly, at Bonita Inn, September 18, Mrs. Mary Hayes, beloved wife of Frank Hayes, infant son of Frank and Lucy Hayes, aged 3 months. Funeral today at 2:30 o'clock p.m. from the residence of Frank Hayes, Chaparral Park, Bonita Inn. Interment, Calvary Cemetery.
HAYES, April 18, Walter C., beloved husband of Annie Hayes, aged 35 years. Funeral today at 2:30 o'clock p.m. from the residence of Mrs. Cunningham, 2 Gilbert street. Interment, Calvary Cemetery.
HENNESSEY, At Soldiers' Home, September 18, Thomas Hennessey, aged 68 years. Services at chapel of Soldiers' Home at 1:30 p.m. Tuesday. Interment private.
HURTIG, At San Diego, Cal., September 16, Hilda Hurtig, beloved wife of Dr. Frederick Hurtig and Mrs. Dorothea Gunderson, aged 31 years. Funeral Wednesday, September 20, at 2 o'clock p.m. from the funeral parlors of J. F. Sullivan & Co., 1237 South Flower street. Interment Cleveland, Ohio.
JONES, September 17, 1916, Alice Hancock Jones, beloved wife of Marvin Madge, aged 43 years. Burial private.
KING, At Los Angeles, September 16, 1916, Frank W. King, beloved husband of Christa King, father of Clarence and Alexander King. Funeral services from his late residence, 1215 West Twenty-third street, Wednesday, September 20, at 4 o'clock p.m. Interment private.
McFARLAND, September 18, Elizabeth, aged 70 years. Funeral, 2 p.m., Wednesday from the residence of J. H. Robinson, No. 1402 West Adams street.
MILLER, In Alhambra, September 17, 1916, Albert Miller, beloved husband of Elizabeth Miller, father of Albert Miller, Jr., and Mrs. Florence Bruns, aged 57 years. Funeral from his late residence, 1715 East Seventh street, Wednesday, September 20, at 2:30 o'clock.
PAPE, September 18, Frances Pape, beloved wife of Remains at parlors of W. A. Brown.
PRATT, September 17, Roberta Pratt, beloved wife of A. Charles Pratt, aged 39 years. Funeral from the residence of Pratt, 1215 Bonsall drive, Pasadena, Co. Wednesday, September 20, at 2 o'clock p.m. Interment private.
REECH, September 18, Harry Reech, beloved husband of Mattie Reech, father of Remains at parlors of Chapel of the Chimes. Funeral notice later.
RHODES, Rev. Martin Cyller Rhodes, aged 70 years. Funeral from Hollenbeck Home, 979 South Boyle avenue, Thursday, September 21, at 10 a.m. Interment Rosedale Cemetery.
ROSS, In this city, William Ross, aged 70 years. Shipment by The White Funeral Co. to Ross, Iowa.
SANDBERG, September 18, 1916, Fred Sandberg, aged 55 years. Remains at parlors of Queen & Son.
SKOOGGARD, September 16, 1916, Hilda Skoogard, aged 17 years. Remains at parlors of Queen & Son. Interment, Altadena, Wednesday.
WIRT, Frank S. Wirt, at the home of his mother-in-law, Mrs. Jennie Longstreet, No. 1242 Alpine avenue. Funeral services and interment, Monday, 2:30 p.m., at Flower Hill Mausoleum. Los Angeles Undertaking Company, directors.

MEXICANS HAVE TYPHUS FE

[BY DIRECT WIRE—EXCLUSIVE DISPATCH.]
HANFORD, Sept. 18.—Two cases of typhus fever have been discovered here. The patients are Mexicans who came here several days ago from Mexico, investigation by the State Public Health section hands by the Southern Pacific company. The county health officer notified Dr. Sawyer of the State Board of Health, who sent Dr. Glegor to investigate. Dr. Glegor pronounced the disease genuine and has telegraphed his report Blue at Washington. Two cases have been isolated at the County Hospital.

Ever-advancing S

XXXVTH YEAR.

Happily.

DOUBLE VOW AT LAST FULFILLED

Son of Swedish Nobleman is Wedded to English Girl.

Has Lived Five Years on His Own Unaided Efforts.

Heir to One of the Proudest Titles Under Crown.

When Bovtidt C. Tornehielm, only son of Baron Tornehielm of Malmo, Sweden, sailed away from his home seven years ago after renouncing the gay life of the idle rich, he made two assertions. One was that he would not return home until he had made his own living for at least five years and the other was that he would search the world until he met the one woman who was his mate.

Last evening at the Windermere Hotel in Santa Monica the young man claimed as his wife Miss Isobel F. Anderson, a pretty London girl who, like her husband, has traveled over much of the world. They were married by the Rev. H. H. Bawham of Pasadena. The young people were both employed at the Windermere, "Mr." Tornehielm as a clerk and Miss Anderson as private secretary to Mrs. Rosamonde Borde, owner of the hotel. Following the wedding the young people came to Los Angeles to prepare for a trip to Sweden, where the young man will claim his place as a baron and begin life anew on the estate of his father. His claims to nobility are verified in all respects by Gotlieb Bekdahl, Swedish vice-consul here.

Young Baron Tornehielm left his father's home seven years ago to make his way in the world. He left home as the private secretary to Sir John Ross of Scotland. The trip was made on the palatial yacht of the Scottish nobleman and the secretary's life was laid on pleasant lines.

Soon after leaving home, however, the boat was wrecked on the coast of Spain. After a daring rescue the party broke up and the adventurer found that real work was demanded of him if he was to make good his start. He sailed away from Spain for the East Indies as a common sailor, but his education and knowledge of ships soon advanced him to the post of first mate. The young man visited England, Australia and America. On his last trip to this country he decided to remain here and eventually made his way to California. He came to this State nine months ago, and found employment at Santa Monica as a hotel clerk.

N. B. Black
318-320-322 Sou

Smart Autu
An Ever Chan

—Whether yo brim, or droo turned-up styl stone's in the els shown.

At

—Artistic reproductions of Frenc ning effects, more elaborate cres street or dress hats; pompon shap military styles; veiled hats; blac

Satin, Fashionabl

—Silks that personify newness in great autumn.

—Complete line of these most qualities you can safely select.

—Plenty of the new purple and

—35-inch Satin de Chine at....
—35-inch Satin de Luxe at....
—36-inch Satin Royal at.....
—36-inch Satin Luxor at.....
—36-inch Satin Francaise at...
—40-inch Satin De Lyon at...
—40-inch Satin Charmeuse at...

New Autum

Early Showing of Charming Styles at P

—Included are exquisite models in G crepe de chine; also some clever styl and stripings.

—A feature is the new suit blouse to shown in Georgette, chiffon and silks.

$5.95, $6.5

—and the Worst is Yet to Come

VITAL RECORD.

MARRIAGE LICENSES.

The following marriage licenses were issued yesterday. Name and age given.

BRIDGES—ANDERSON. Archibald W. Bridges, 45; Florence B. Anderson, 45.
DUCKLEY — BAKER. Charles W. Duckley, 23; Florence Baker, 18.
HUNT—LINCOLNS. James L. Hunt, 32; Edith S. Lincolns, 27.
CARROLL—SALLOM. Thomas Cassidy, 31; Minnie Sallom, 28.
CHAPMAN—LEWIN. Claude C. Chapman, 31; Gladys Lewin, 21.
COOPER—LEWIS. Theodore Cooper, 32; Nellie Lewis, 31.
CROSCHOFF—CROMMEY. Daniel G. Croschoff, 45; Agnes Crommey, 50.
DELLAR — BARKER. Anton Dellar, 32; Laura Barker, 27.
FARIS—SANTE. Walter B. Faris, 29; Daisy G. Sante, 20.
FARNSWORTH—MORGAN. Leigh L. Farnsworth, 27; Miriam N. Morgan, 22.
FARRINGTON—SCHLAGER. Perry J. Farrington, 29; Mary L. Schlager, 27.
FLEMMER — CANNRIGHT. Charles W. Flemmer, 27; Grace M. Cannright, 26.
GARRELSON—SOGER. William H. Garrelson, 29; Louise M. Soger, 27.
GREENWOOD—LANDEN. Frank L. Greenwood, 33; Anna M. Landen, 32.
HARRIS—WILLIAM. Harvey H. Harris, 30; Mildred E. Wilson, 25.
HORTON—MANN. Louis N. Horton, 23; Gertrude Mann, 20.
KINGSBURY—STEBBINS. Lonetta Kingsbury, 27; Matilda Stebbins, 27.
KNEBELSO — BAUGLOWEL. Peter Knebelso, 29; Mary Baugelowel, 24.
McCOY—WILSON. Stanley H. McCoy, 32; Inez E. Powers, 22.
McCLELLAN—LAMEN. Earl McClellan, 22; Esther A. Lamen, 18.
MILLER—MILLER. Robert N. Miller, 45; Nellie Miller, 41.
NACKENHORST—BAUMANN. Henry Nackenhorst, 60; Amelia Baumann, 48.
PAYTON—SMITH. Grant G. Payton, 42; Bertie R. Smith, 32.
REED—KILMER. Chris Reed, 54; Della Kilmer, 46.
REED — HUDLEY. Henry H. Reed, 32; Alice A. Hudley, 27.
REMLEY—DOVER. Jacob B. Remley, 32; Lottie A. Dover, 18.
ROACH—AVERY. Egbert T. Roach, 32; Marie Avery, 27.
SHAHAN—SHAHAN. James A. Shahan, 36; Lulu Shahan, 36.
SKINNELL — WELCH. Tasco C. Skinnell, 32; Nora Welch, 27.
SLOSS—BOARDMAN. John W. Sloss, 53; Fred A. Boardman, 36.
STUDEBAKER—KERR. Henry Studebaker, 64; Ida E. Kerr, 60.
TORNEHIELM—ANDERSON. Bovtidt C. Tornehielm, 32; Isabel F. Anderson, 26.
WHEELER—BALDWIN. Abraham Wheeler, 27; Ida Baldwin, 20.

BIRTHS.

Name, sex, place and date of birth.

BARNEY. Mr. and Mrs. Walter, Daughter, Maternity Cottage, September 15.
BARNHILL. Mr. and Mrs. Haworth B., Jr., Owens Street, Hazelhurst, September 15.
BISHOP. Mr. and Mrs. Leroy C., Daughter, 123 West Avenue 44, September 16.
CASTILLO. Mr. and Mrs. Pete, Daughter, Maternity Cottage, September 14.
COLCORD. Mr. and Mrs. Emmett S., Son, 928 San Julian street, September 15.
CRAIG. Mr. and Mrs. Frank, Son, Maternity Cottage, September 14.
FURAT. Mr. and Mrs. Francis C., Daughter, 1429 Orme, Richard Howard, September 14.
HERGERT. Mr. and Mrs. Charles H., Son, 229 Pasadena avenue, September 13.
KENTWORTHY. Mr. and Mrs. Albert A., Son, 3322 Mission avenue, September 13.
KIRKALLA. Mr. and Mrs. Abraham, Daughter, 1713 East Seventh street, September 11.
LATTTO. Mr. and Mrs. Carlo, Son, 224 Alpine street, September 14.
MOCKET. Mr. and Mrs. Michael H., Daughter, 50 Sunset street, September 13.
SELKIRK. Mr. and Mrs. H. C., Daughter, 1400 Milton avenue, September 6.
SMITH. Mr. and Mrs. Robert E., Daughter, 1201 Bonnie Brae street, September 8.
SMITH. Mr. and Mrs. Hayes A., Daughter, Long Beach avenue, September 14.
TELLEEN. Mr. and Mrs. George, Son, 239 Boyle avenue, September 14.
WINK. Mr. and Mrs. George L., Son, 2340 Brent street, September 13.
WINK. Mr. and Mrs. Frank H., Son, 2911 Brent street, September 13.
WISHEY. Mr. and Mrs. Rudolph J., Son, Odd Fellows Hospital, September 12.

DIVORCE SUITS FILED.

CAIL. Cruelty against Albert Leslie.
COOK. Cruelty against Hiram.
JACOBS. Desertion against Jacobs.
JUSTICE. Desertion against Justice.
McCLAY. Cruelty against Charles D.
McCLARY. Lew Caldwell against William H.
MEINTZER. Disposal against Henry Charles.
REES. Joseph against Esther Rhoades.
TRACY. John H. against Cora M.

OFFICIAL DEATH LIST.

Name and place of death—Age.

CHUBBUCK, Clyde F., Los Angeles..... 40
COOK, Hiram S., Los Angeles..... 67
FOSTER, Minnie E., Los Angeles..... 57
FOSTER, Thomas A., Los Angeles..... 60
LOWTH, Albert, Los Angeles..... 67
MATHEWS, Warren, Los Angeles..... 67
McFARLAND, Charles, Los Angeles..... 67
SANFORD, F. H., Los Angeles..... 67
SMITH, Robert, Los Angeles..... 67
STEVENS, Lucy A., Los Angeles..... 67
THOMPSON, Peter, Los Angeles..... 67
WILSON, Clarence, Los Angeles..... 67

DEATHS.

With Funeral Announcements.

BAER, September 15, Ninth Hall.
Services to be held at parlors of W. A. Brown.
COLLINS, September 14, Helen F. Collins, wife of [illegible], 41 years, 7 months, 27 days. Services to be held from Forest Lawn Mortuary (Cemetery), September 20, at 2:30 p.m. Interment, Forest Lawn Cemetery, by automobile.
GRAVES, September 18, 1916, William J. Graves, beloved husband of Mary Elizabeth Graves, and son of Dr. W. L. Graves, aged 34 years, 9 months, 18 days. Funeral will be held from the residence, No. 2001 West Eighth street, Wednesday, September 20, at 10 o'clock a.m. Friends invited.
HAMM, September 15, 1916, Margaret E. Hamm, beloved wife of Rev. D. W. Hamm, aged 55 years. Friends of Oakland, Cal., Reno and at parlors of Cornell Co. Notice later.
HAYES, Suddenly, at Banta, Kas., August 3rd, 1916, Joseph Hayes, beloved husband of Mary Hayes, aged 67 years. Funeral will be held from the residence of Smith & Rosecrans Co., 1127 South Flower street, today (Tuesday), at 2:30 p.m. From the funeral parlors of W. A. Brown, No. 1240 South Flower street. Interment, Inglewood Park Cemetery.
HAYES, September 17, 1916, Alma Hickman Hayes, beloved wife of Smith Hayes, aged 43 years. Funeral private.
KING, At No. 909 Westlake avenue, September 16, 1916, Frank W. King, beloved husband of Gertrude King, and father of Gertrude, Clarence and Alexander King. Funeral services from his late residence, No. 909 Westlake avenue, Tuesday afternoon, September 19, at 4 o'clock.
McFARLAND, September 16, Elizabeth McFarland, aged 70 years. Funeral from the residence of J. S. Richardson, No. 1420 South Bonnie Brae street, September 17. Interment, Evergreen Cemetery.
MILLER, In Alhambra, September 17, 1916, Ida, beloved husband of Elmer E. Miller, aged 47 years. Funeral from his late residence, 1020 South Second street, Alhambra, Monday, September 20, at 2:30 o'clock.
PAPE, September 16, Frances Small Pape, beloved wife of A. A. Pape. Remains at parlors of W. A. Brown.
PRATT, September 17, Roberta Todd Pratt, beloved wife of A. Charles Pratt, aged 47 years. Funeral from the chapel of Pierce Bros. & Co., Wednesday, September 20, at 10 a.m.
REECE, September 18, Harry Reece, beloved husband of Mattie Reece, aged 47 years. Funeral services of Consolidated Lodge No. 99, F. and A. M., at parlors of Pierce Bros.
REDDEN, Rev. Hardin Cutler Redden, beloved husband of Ruth Redden, aged 47 years. Funeral from Hollenbeck Home chapel, 219 South Boyle avenue, Thursday, September 21, at 10 a.m. Viewing at 9 a.m.
ROSS, In this city, William Robb, aged 67 years, a native of Milwaukee, Wis. The White Company is in charge.
SANFORD, September 18, 1916, Frank E. Sanford, aged 55 years. Remains at parlors of George E. Wells.
SHOEMAKER, September 16, 1916, Ellen Shoemaker, aged 57 years. Remains at parlors of George E. Wells.
WEST, Frank B. West, at the home of his son-in-law, Lewis Longshaw, No. 2046 Hobart street, Hollywood, Sept. 18. Funeral services and interment, private. Pierce Bros. will have charge of the funeral arrangements. Los Angeles papers please copy.

MEXICANS HAVE TYPHUS FEVER

(BY DIRECT WIRE—EXCLUSIVE PUBLICATION.)

HANFORD, Sept. 18.—Two cases of typhus fever have been discovered here. The patients are Mexicans who came here twenty days ago from Mexico, imported by a section hands by the Santa Fe company. The county health officer, Dr. Sawyer of the State Board of Health, who sent Dr. Clegor. Dr. Clegor pronounced the cases genuine and has telegraphed Dr. Egbert Hiue at Washington. The cases have been isolated at the County Hospital.

Ever-advancing Southern Metropolis.

Pictorial City Sheet (II.)

California and the Coast—6 Pages

The Los Angeles Times

XXXVTH YEAR. TUESDAY, SEPTEMBER 19, 1916.—EDITORIAL SECTION. POPULATION By the Federal Census (1910)—319,198 By the City Directory (1916)—440,000

Happily.

DOUBLE VOW AT LAST FULFILLED

Son of Swedish Nobleman is Wedded to English Girl.

He Lived Five Years on His Own Unaided Efforts.

Heir to One of the Proudest Titles Under Crown.

Then Bovtidt C. Tornehielm, only son of Baron Tornehielm of Malmo, Sweden, sailed away from his home many years ago after renouncing the life of the idle rich, he made two assertions. One was that he would not return home until he had made his own living for at least five years and the other was that he would search the world until he met the one woman who was his mate. Last evening at the Windermere hotel in Santa Monica the young Swede claimed as his wife Miss Isobel J. Anderson, a pretty London girl who, like her husband, has traveled over much of the world. They were married by the Rev. H. H. Bekeart of Pasadena. The young couple were both employed at the Windermere, "Mr." Tornehielm as a waiter and Miss Anderson as private secretary to Mrs. Rosamonde Borde, owner of the hotel. Following the wedding the young people came to Los Angeles to prepare for a trip to Sweden, where the young man will claim his place as a baron and heir apparent to his aunt's estate of his father. His claims to nobility are admitted in all respects by Gotlieb Wendell, Swedish vice-consul here. Young Baron Tornehielm left his native home seven years ago to make his way in the world. He left Sweden as the private secretary to Sir Thomas Rose of Scotland. The trip was made on the palatial yacht of the wealthy Scottish nobleman and the secretary's life was laid on pleasant lines.

Shortly after leaving home, however, Sir Thomas was wrecked on the coast of Spain. After a daring rescue the two broke up and the adventurer showed that real work was demanded of him if he was to make good his boast. He sailed away from Spain before the mast ladies as a common sailor, but his education and knowledge of ships soon advanced him to the position of first mate. The young man visited England, Australia and Japan. On his last trip to this country he decided to remain here and eventually made his way to California. He came to this State nine months ago, and found employment in Santa Monica as a hotel clerk.

In romance of nobility.

Mr. and Mrs. Bovtidt C. Tornehielm, who until yesterday were respectively a hotel clerk and a private secretary at Santa Monica. The marriage of the young Swedish nobleman is the culmination of a remarkable career that followed his leaving his ancestral home to make his own way in the world.

N. B. Blackstone Co.

318-320-322 South Broadway

Smart Autumn Hats

An Ever Changing Display

Late Chic Models
Wide Selection

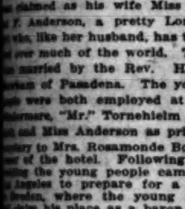

—Whether your type demands a straight brim, or drooping effect or the jaunty turned-up style, you'll find it at Blackstone's in the wealth of attractive models shown.

At $10.00 Up

—Artistic reproductions of French models, simple, but stunning effects, more elaborate creations of proud distinction; street or dress hats; pompon shapes, high draped crown and military styles; veiled hats; black and rich colorings.

Satin, Fashionable Silk Fabric

—Silks that personify newness in all the colorings that suggest autumn.

—Complete line of these most desirable satin fabrics—whatever you can safely select.

—Plenty of the new purple and Burgundy tones.

36-inch Satin de Chine at.....$1.50 yard
36-inch Satin de Luxe at.....$2.00 yard
36-inch Satin Royal at.....$2.25 yard
36-inch Satin Luxor at.....$1.75 yard
36-inch Satin Francaise at.....$3.00 yard
40-inch Satin De Lyon at.....$3.50 yard
40-inch Satin Charmeuse at.....$2.50 yard

New Autumn Blouses

Early Showing of Some Very Charming Styles at Popular Prices

—Illustrated are exquisite models in Georgette, lace, chiffon and crepe de chine; also some clever styles in the new fall shadings and stripes.

—A feature is the new suit blouse to match the new fall suit; shown in Georgette, chiffon and silks.

$5.95, $6.50, $7.50

On the Job.

MAYOR TACKLES POWER PUZZLE

Takes Helm and Seeks Facts During Conference.

City's Policy on Acquiring Systems not Fixed.

Intent to Avoid Paralleling is Given Approval.

Mayor Woodman acted in line with his announced intention of really being Mayor when, yesterday at the power conference, held at the water department rooms, he practically took charge and requested for his personal consideration figures and definite information in regard to the situation.

The Mayor wanted to know, first, how much power the city is prepared to serve and, second, how much money the companies are getting for the power they distribute.

He was informed that the city can serve 50 per cent. of the power demand of the city and that the companies are earning approximately $5,000,000 for power sales outside of those to street railways.

"We have a real man for Mayor," said one of the members of the conference. "Mr. Woodman wants business facts instead of political thunder."

Members of the City Council, the Board of Public Service Commissioners and the attorneys all referred newspaper men to President Del Valle of the Water Board for an official statement. It became known, however, that no ultimatum will be given the companies in regard to accepting the city's offer, which is expected to be as already outlined, and also that after the information requested by the Mayor is forthcoming, the companies will be called into conference and will be given an opportunity to state the case as they see it.

TO SEEK BEDROCK.

It is evident that Mayor Woodman's attitude, however, is to find out once and for all the point at which the people will apparently benefit most and to insist that the settlement be made upon that basis.

"The Mayor's attitude seems to be that this is a business question, to be settled in the same way that private enterprises are handled, and he made it plain that it is fact and not political ambition that will govern his position," was the remark of one of the attorneys present.

President Del Valle said: "There will be another conference at 3 o'clock Thursday afternoon. In the meantime there will be no proposition laid before the power companies. The application for the rehearing of the Southern California Edison Company's valuation before the State Railroad Commission will be prepared by the attorneys.

"We shall proceed with the case because the award does not suit us. The whole matter was under discussion, but the balance of the programme has not been adopted. We discussed the different phases of the proposition but I can say nothing further."

It is believed that after Thursday a conference will be held between representatives of the city and the power companies in the hope of reaching an agreement. All the power companies ask is that the city name prices for the systems and prices for the power, independent of all political considerations and based on actual value.

BUSINESS MAN'S VIEW.

Speaking as a representative business man Cal F. Hunter said last night, he was very glad to hear that a determined effort is being made by the city to get together with the power companies in order to avoid paralleling existing distributing systems, and thus save economic waste. However, in the event of failure of such a scheme, he believes the problem could be solved in the following manner:

"Every corporation within the city limits should throw its distribution system into a pool, the city putting in a cash equivalent, so that at the end every corporation producing 'juice' in the city would hold an equal interest in the distributing system, this system to be operated for the joint benefit in accordance with the amount of 'juice' which each company puts on the buss bars. These bars are the measuring station in a substation. In other words, all the substations in the city should be connected in a belt line and each corporation producing electricity draw out in proportion to what it puts on the buss bars.

"This means one metering outfit, one general condition of overhead expenses instead of four, and no duplication of poles or wires."

The Malabar Improvement Association filed with the City Clerk yesterday a letter addressed to the Council, urging purchase of the Southern California Edison Company's system instead of paralleling. It objects to the economic waste of paralleling and asks that capitalists be given the square deal in Los Angeles.

Is This Also Francis J. Everett?

This is James F. Cowie,

Formerly a noted attorney of Fergus Falls, Minn., and alleged to be identical with Francis J. Everett of Redlands. This photograph, which was loaned to The Times by Stephens & Stephens, Los Angeles attorneys for the insurance company prosecuting the duality charge, shows Mr. Cowie in the uniform of a fraternal order. So far as the lawyers can ascertain there has never been a picture taken of Mr. Everett, as such.

Coast Defense.

OFFICERS ARE NAMED TO MUSTER IN ARTILLERYMEN

Eleven Hundred Signatures Already on the Rolls for Local Body of Reserves to Man Fort MacArthur. Eleven Companies in Los Angeles and One at Glendale—Work Starts Tomorrow and Ends Sunday.

THE following officers were yesterday detailed by the Adjutant-General of California to muster into the military service twelve additional companies of the Reserve Coast Artillery: Lieut.-Col. Herbert R. Fay, Coast Artillery Corps; Capt. James Muirhead, Eighth Company, Coast Artillery; First Lieut. Wade W. Rhein, Fifth Company, Coast Artillery, and First Lieut. Carl J. Schindler, Coast Artillery.

The companies will be located as follows: Eleven in Los Angeles—with one in Hollywood and one at the harbor—and the twelfth at Glendale. The physical examinations will be conducted by Capt. Robert J. Fly, Surgeon Alfred J. Murrietta, Assistant Surgeon John P. Dougall, Assistant Surgeon Thomas C. Pounds and such civilian physicians as are necessary to complete the task of examining the men within the four days allotted to the task. The recruiting of each company will begin tomorrow and conclude next Sunday.

Officers in charge of the work of effecting the preliminary organization of the corps, in this and adjacent cities, have secured the signatures of 1100 men who are ready, if physically qualified, to join the corps. The minimum requirement is sixty-eight men to the company, or 816 for the twelve companies. The officers are confident that when the examinations are finished the full complement of men will be ready for mustering in to the California Coast Artillery Corps.

The line-up from the harbor contains 108 men, from Hollywood eighty, and over 100 have signed up at Glendale. The nine Los Angeles companies have more than enough men enrolled, even allowing for a loss of 25 per cent. through physical unfitness, to fill each of the nine companies. In addition to the 1100 enrolled at this time there are at least 200 whose names have not been turned in, but who will be on the rolls by tomorrow, when the physical examinations begin.

The men joining the Coast Artillery Corps will draw one-fourth pay, providing they attend forty-eight assemblages of their companies. The companies will meet once each week at Exposition Park Armory, which has been assigned as a temporary place of assembly until such time as permanent quarters can be secured closer in. The lowest pay of an enlisted private of the second

(Continued on Third Page.)

New One.

MUNICIPAL INDUSTRIAL COMMISSION THE NEXT.

A NEW city commission is to be formed, to be called the Municipal Industrial Commission. At present the municipal employment bureau is under the control of the Municipal Charities Commission. It is considered undesirable to have any suggestion of charity connected with the bureau so the Council will be asked to change the ordinance to take it away from the jurisdiction of the Charities Commission.

It is proposed that the industrial commission shall be composed of three members, one of whom shall be the president of the Council. The other two will be a man and a woman appointed by the Mayor. This will give the commission an official standing and keep it in touch with the city administration.

The Federal government is anxious to co-operate with the city in the employment problem, and Mrs. D. C. McCan, Federal superintendent of women's and girls' work, has asked President Betkouski of the Council if the city will put its employment bureau on a more permanent foundation than it is at present. It seems that the government does not feel that the bureau should be under the Charities Commission, and wants the city to take it away from such supervision. President Betkouski will therefore recommend the formation of a municipal industrial commission.

Insurance Battle.

CLAIMANTS TO COME, TESTIFY.

Mrs. Cowie and Children vs. Mrs. Francis Everett.

New Facts are Uncovered in Strange Duality Case.

Did Alleged First Wife Get Divorce in the East.

That the supposed former wife and four children of Francis J. Everett, who died about a year ago as the result of injuries received in an automobile accident near Rialto, will be brought to California to definitely establish that the dead man was James F. Cowie, formerly an attorney of Fergus Falls, Minn., was learned yesterday. Miss Jennie Cowie and Mrs. Marjorie Cowie Peck, daughters of Cowie, live at No. 552 Caswell street, Belvidere, Ill. Mrs. Elsie Cowie Grover, another daughter, is at present living in Potter Valley, Cal., and Lewis Cowie, a son, lives at Selah, Wash. Louis Cowie called the Standard Accident Insurance Company's attention to the alleged fact that Everett was his father and that his mother, Mrs. James F. Cowie, and not Mrs. Francis J. Everett, is the rightful beneficiary under the insurance policy carried.

Everett, it is alleged, as James F. Cowie, went to Fergus Falls, Minn., as a young man and became associated with Senator Moses E. Clapp and another attorney named H. F. Woodward, under the firm name of Clapp, Woodward and Cowie. He at once became identified with the State militia, and was appointed lieutenant in a local company. He was a crack shot and very popular.

ELOPEMENT YEARS AGO.

It is alleged that in 1887 he ran away with the wife of a local restaurant proprietor, and with her he is said to have lived for a few months, though they never married. After leaving her, he is said to have continued on westward, arriving in California and later marrying Mrs. Elizabeth A. Judd of San Bernardino, who was the wife of the man known as Everett until his death about one year ago.

It is stated, upon what is believed to be reliable authority, that the original Mrs. Cowie procured a divorce and possession of Cowie's property, after which she returned to the home of her parents in Wisconsin. The woman with whom Cowie is said to have eloped later returned to Fergus Falls, where she died some years ago.

That Everett's real identity was known to a number of Redlands and San Bernardino people is said to be well established. J. E. Chapman, a prominent attorney of Redlands, knew Cowie well at the time of his residence in Fergus Falls, it is declared, as did W. T. Bill, also a leading citizen of that city, who formerly lived in the Minnesota town.

The Insurance company is not trying to avoid payment of the money. According to their attorneys, Stephens & Stephens of this city, they are simply endeavoring to fix the real beneficiary, and when this is accomplished the $7500 will be promptly tendered to the woman the court designates. The legal point on which the attorneys for Mrs. Everett rely is a decision of the Supreme Court, which has held that the insurance company must prove affirmatively that there was no divorce. This, Mrs. Everett's lawyers state, cannot be proved.

Advices from Fergus Falls state that Mrs. Cowie secured a divorce. If this is true, Mrs. Everett will undoubtedly be declared the beneficiary under the terms of the insurance policy.

The lawyers say that, so far as they have been able to learn, there has never been a photograph taken of Mr. Everett, as such.

Just why, if the allegations are true, the family, particularly his son, Lewis, never took steps toward exposing the father, of whose whereabouts he is said to have been aware, is a mystery.

Mrs. Cowie has retained Attorney Earl D. Finch of Redlands to look after her interests. Attorney Finch will file an intervenor action in the suit now pending in which Mrs. Everett is asking that the insurance left by her husband be paid to her.

TWO DIVORCED PAIRS REMARRY.

And Wealthy San Jose Man Takes Widow of Brother as His Bride.

Prescriptions for happiness are seldom refilled at the marriage license bureau. The divorce grind as a rule destroys the writing on the label and few desire to try the same medicine a second time. Yesterday, however, two couples decided to be reunited after divorce.

James A. Shahan, 36, secured a license to rewed his former wife, Mrs. Lulu Shahan, also 36, of No. 218 East Forty-third street. Robert N. Miller, 45, also secured a license to rewed his former wife, Mrs. Martha L. Miller, 41.

Another out-of-the-ordinary license granted yesterday was that of Daniel C. Crummey, 65, and Mrs. Agnes Crummey, 50, of Redlands, widow of his brother. Mr. Crummey is a wealthy San Jose and Lansing (Mich.) manufacturer of spray pumps and has known his sister-in-law for more than twenty-five years. They were married by Rev. R. J. Taylor of the Vermont Square Methodist Episcopal Church.

BOTH AT NINTH AND BROADWAY.

Papers to be Signed Today for Two Big New Business Blocks.

Two great modern buildings, one for the southwest corner of Ninth and Broadway and the other for the northwest corner of the same downtown thoroughfares, are assured by negotiations of long standing that will come to a head today. The papers embodying the terms under which the new and larger improvements will be erected will, it is understood on reliable authority, be signed this afternoon.

The southwest corner, owned jointly by Arthur H. Fleming, retired manufacturer of Detroit and Pasadena, and R. C. Gillis of this city, is to be the site of a department store of six stories. Architectural plans for the building are now being prepared by John Parkinson, and bids are to be taken at once. The corner has a frontage of a little less than 100 feet on Broadway by 140 feet on Ninth. The block that is to arise on this ground will be occupied by one of the largest dry goods houses in the city. The corner across the street is owned by the Hooker estate, and is 120x140 feet in size. A. C. Martin will be the architect of the fireproof structure of six or more stories that will rise on this site.

Details of the two projects have been carefully withheld by the principals for several weeks, but the facts are substantially as stated. Mystery has existed as to the identity of the tenant for one of the corners, but this will be cleared with the actual signing of the contract today. Herbert J. Goudge has handled the legal part of both transactions.

FACULTY ADDITION.

The University of Southern California has announced the appointment of Thomas H. Glenn, A.B., Ph.D., M.D., to be professor of pathology, bacteriology and clinical microscopy in the college of physicians and surgeons. Dr. Glenn is a graduate of Northwestern University, with his doctorate from the University of Chicago, and studied for several years abroad. He is the author of numerous articles on pathology.

Of Primary Ballots.

SIX CONTESTS FOR RECOUNTS.

By Woolwine, Helms, Benton, Dean, Linn, Gayhart.

District Attorney to Cover Two Hundred Precincts.

Opponent Alleges Fraud and Another Blames Name.

Six of the candidates who were either defeated for nomination or failed by a narrow margin to secure enough votes at the primary to elect them filed contests yesterday for a recount of the ballots. The contestants are:

Thomas Lee Woolwine, who seeks re-election as District Attorney.

W. T. Helms, candidate for District Attorney.

Harry Ellis Dean, badly defeated candidate for District Attorney.

R. P. Benton, candidate for the Assembly in the Sixty-sixth District.

R. A. Linn, candidate for the Assembly in the Sixty-fourth District.

Frank E. Gayhart, Democratic candidate for the Assembly in the Seventy-fourth District.

Dist.-Atty. Woolwine will not contest his election throughout the entire county, but only in about 200 precincts in which there is considerable doubt. A change of only forty votes is necessary to elect Mr. Woolwine and make a final campaign for the office unnecessary.

"Information has come to me from various sources that irregularities occurred in numerous precincts in the county when the ballots of the primary election were tallied," he said. "The law allows a candidate to contest any single precinct about which he has any doubt; in other words, either one or all of the precincts of the county may be recounted in a court action.

"My reason for not insisting upon a recount for the entire 1215 precincts is that the expense incident to such procedure must fall upon the candidate and I am not financially able to bear such an expense. Information brought to me leads me to believe that the greatest errors were made in about 200 precincts."

The District Attorney is represented in the proceedings by W. J. Ford, Valentine & Newby and Olin Wellborn, Jr., all of whom are giving their services gratis.

FRAUD, SAYS HELMS.

The contest filed by W. T. Helms is directed at all of his opponents for the nomination. He certainly has no idea of a recount giving him a vote

(Continued on Second Page.)

A New Guaranteed

Player Piano —$385—

Pay $10 Down — Then $10 Monthly

Bench and $25 Worth of Music Rolls Free!

Save $100 on your player piano! For years we have sold this instrument at $485, and it is worth every cent of this sum. It is one of our most valued agencies (name of piano withheld for business reasons) and we expect to continue selling it. After our Alteration Sale is ended the price will then be $485, the same as heretofore. Don't invest in a used piano or a discontinued style until you have seen this instrument.

ALTERATION SALE PRICES USED UPRIGHT PIANOS

Pianos which have been thoroughly repaired, refinished and retuned, fully guaranteed:

R. S. Howard Co., Mahogany.....$175
Schumann, Mahogany..... 175
Kranich & Bach, Ebony..... 175
Fairbanks, Mahogany..... 150
Brinkerhoff, Walnut..... 150
Ludington, Mahogany..... 175
Fremont, Mahogany..... 150
Fremont, Oak..... 150
Sterling, Mahogany..... 150
Kirchner, Mahogany..... 150

Terms as Low as $1.25 Weekly

FRANK J. HART
SOUTHERN CALIFORNIA MUSIC COMPANY
332-334 SOUTH BROADWAY, LOS ANGELES
Branches: Pasadena, Riverside, San Diego.

Grave.

FIRST-DEGREE ARSON CHARGE.

Glass Company Head Held as Coal-oil Incendiary.

Blamed for Fire that Placed Lives in Danger.

Said to Have Started Blaze in His Home, Also.

Despite his protestations of innocence, A. L. Convisser, proprietor of the Architectural Plate and Window Glass Company, No. 760 West Sixth street, was arraigned in Justice Forbes's court yesterday afternoon on a complaint sworn to by Investigator Bean of the Fire Underwriters' Association and police detectives, who believe they have sufficient evidence to convict the prisoner of first degree arson. Although the specific charge is that Mr. Convisser set only attempted to destroy his place of business, but also imperiled tenements of a rooming-house above the store, the detectives declare the man will also be held to answer for a peculiar fire that broke out at his residence, No. 1314 Kingston avenue, the morning of August 18, 1914.

The fire in West sixth street was discovered early Sunday morning and extinguished before it had gained headway. Carefully bored holes established a vent through which the flames might have reached an oil-soaked floor. At that time Mr. Convisser could not be found, although he had been seen about his store as late as 11:30 o'clock that night.

GOES TO POLICE STATION.

Early yesterday morning Mr. Convisser appeared at the Central Police Station and demanded the key to the lock placed on his store door by the police. He was promptly arrested and held on suspicion of arson. Later a complaint was issued, charging arson in the first degree.

During a grilling cross-examination, Mr. Convisser admitted he had bored the holes in the floor. "In the winter my place is flooded," he said, "and I wanted to drain the water into the cellar."

But he denied knowledge of oil or oil cans, and could not explain why some of his best stock was in crates just below the holes in the flooring, where the expected water might soak through upon it.

At first he admitted having been at his store as late as 12:30 o'clock that night. He said he lives in Venice and started for his car shortly after midnight. But when it was established he had taken the 2 o'clock car to the beach, he could not explain why it had taken him more than thirty-five minutes to walk the four blocks between his store and the place where he might have taken the 1 o'clock car.

FORMER MYSTERY BLAZE.

A careful search through fire records disclosed the fact that the morning of August 19, 1914, Detectives Rice and Williams investigated a suspicious fire at No. 1214 Kingston avenue, in a house owned by Mrs. Sophia Convisser. This woman, Convisser admitted, was his wife. He said he was in the house at the time of the fire.

The report made out by the officers at that time states the fire was apparently incendiary, as a quantity of shavings soaked with oil was found in the basement. More holes were bored and the major portion of the furniture removed.

Convisser came to the United States from Russia fifteen years ago, lived in New York City twelve years and arrived in Los Angeles three years ago. He said yesterday that he had taken out $8500 worth of insurance on his stock and furniture, but admitted that at present he has only about $3500 worth of stock.

Justice Forbes fixed Convisser's bail at $5000 and set his preliminary hearing for tomorrow afternoon.

Disrepute.

"NICKEL" IN WRONG.

Jailer's Pet Dog Allows Himself to be Captured and Placed in Durance Vile by an Unfeeling Dog Catcher—Fools Good to Escape.

"Nickel," the shadow of Jailer Gallagher, blue-blooded and pedigreed, is in disrepute. With all his knowledge of the wiles of officers, he allowed himself to be captured by a dog-catcher and placed in custody with a bunch of flea-bitten, yellow-colored dogs of questionable birth-record. "Nickel" was originally owned by Ortie McManigal, and when his master slipped away after the Schmidt and Caplan cases, he attached himself as the bodyguard of Jailer Gallagher. After the jailer had discussed the affair with the poundmaster, he not only obtained the license tag and receipt for "Nickel," but also planked down $1.50 for three days' board for the dog.

"We don't charge anything to board men sent to jail," said Gallagher.

"That's poor business," said the poundmaster. "The dogs brought us thousands of dollars of revenue last year for board and care." "Nickel" expressed much exuberance at his relief, but this was short lived, as he was placed in solitary confinement on arrival at jail.

SHE'S A YEAR LATE.

Summons to Court Dated Wrongly; Woman Arrested, Then Freed.

Miss Ada Mariana, a clerk, thoroughly convinced Justice Brown that no bench warrant would ever have been necessary to get her into court to answer a suit, when she was brought in yesterday afternoon. The suit against her was filed by the Stamps Collection Agency, which secured judgment for a small amount and asked for the arrest of the young woman when she failed to pay up. When Miss Mariana appeared, she informed the court that the summons she had received gave the date of the trial as November 17, 1916. This paper she produced and it was noted as a clerk's error, as the date should have been in 1915. She was dismissed from custody and may ask for a new trial of the suit because of the error.

Avoid the Congestion

on The Times telephone switchboard by telephoning your Sunday ads. Friday or early Saturday.

LARGE SHORE TRACT SOLD.

Manhattan Beach Sand Holdings, Thought Worthless, Bring Large Sum.

One of the largest deals in beach property reported in recent months is announced by the Cooper-Cullen Company, which has sold for George H. Peck to the J. D. Millar Realty Company, 112 acres at Manhattan Beach, the consideration being given at $100,000. The purchasers already control considerable property in the town of Manhattan, where they have subdivided and sold 2600 lots, comprising Standard Park, adjoining the Standard Oil Company's refinery at El Segundo.

The 112 acres just acquired lies between Standard Park and the ocean and will be developed with modern improvements to connect that tract with the beach. The land is the last unsubdivided portion of the former holdings of the Redondo Land and Water Company, which originally purchased the great Rancho Sausal Redondo, including the sand levels and ocean frontage on which Hermosa and Manhattan are now situated

In the deal for the rancho, it is said, the water front and sand land were held to be worthless, not being considered in the purchase price. There were about 2000 acres of this ocean frontage and thirty years ago the owners were glad to sell it at from $5 to $15 an acre. Since then the beach cities have sprung up and lots in the vicinity sold by the front foot.

The J. D. Millar company intends during the coming winter to develop its purchase so as to have it ready for the market next year.

Six Contests.

(Continued from First Page.)

in excess of that cast for Mr. Woolwine, but he declares there was fraud. Friends of Mr. Woolwine say the charge was made merely to depreciate if possible the effect of the incumbent's contest. Helms charges the fraud was committed by persons unknown to him while the ballots were in the custody either of the Registrar of Voters or of the Supervisors. He said he is inclined to think that the tally sheets were juggled and that enough votes were changed to leave Mr. Woolwine only seventy-nine votes behind the nomination for District Attorney, instead of 16,000 as indicated by the unofficial count.

Mr. Helms said that the fraud is important and extensive; that with eighty-nine precincts yet to be heard from there was a total of 97,000 votes cast in which Mr. Woolwine was 16,000 behind the field while the official returns contained all the precincts and the vote cast totaled 97,000.

Harry Ellis Dean filed his contest exclusively against Mr. Woolwine and Mr. Helms. He does not charge fraud but asks for a recount of all the precincts. He alleges that mistakes and inadvertences lessened the real vote for him. He was defeated overwhelmingly and would not have been heard of again in connection with the election had he not taken advantage of the law permitting any candidate to file a contest.

BLAMES HIS NAME.

Contests for the Republican nomination for Assembly for the Sixty-fourth and Sixty-sixth districts were filed by R. A. Linn against Harry Lyons, and Richmond P. Benton against Thomas L. Ambrose. Mr. Linn claims that errors and a similarity in the sound of the names lost him the Republican nomination. Mr. Lyons received 1097 and Mr. Linn 1088 votes. Votes were counted for Mr. Lyons that should have been counted for him, he claims, and the precincts are listed, namely 338 to 381, 390 to 401.

Mr. Benton claims errors in thirty-seven precincts from precinct 57 to 119, alleging that votes which should have been counted for him were counted for Mr. Ambrose, Peter Sattler and Lucius C. Dale and others. The vote declared by the Supervisors was 1178 for Ambrose and 1155 for Benton.

Frank E. Gayhart filed a contest for the Democratic nomination for Assembly for the Seventy-fourth District against Frank H. Mouser. The latter received 239 votes and Mr. Gayhart 237, a difference of only two votes, which Mr. Gayhart claims will be offset by counting the ballots in various precincts he names in his affidavit filed yesterday.

BOND NOT LEGAL.

Road Foreman Problem Still Unsolved by Supervisors.

A resolution drafted by the Board of Supervisors some time ago, seeking to make road foremen responsible for accidents in their districts, when such accidents are due to the neglect or the carelessness of foremen, by requiring them to put up a bond of $10,000, will not apparently solve the problem the supervisors face of relieving them of damage suits.

Deputy County Counsel Charles E. Haas reported to the board yesterday that such a bond could have no legal purpose; further, that the road foreman could not be compelled to give it. He suggested the board adopt rules providing for the suspension of road foremen by the Highway Commissioner when accidents occur, due to their negligence. The board filed the communication without taking action.

LOVES TWO SISTERS.

The love for two sisters, one of whom he married, led to the arrest yesterday of Randolph Tico on the charge of a statutory nature involving the second girl, Miss Estrella Salgado, who has just arrived at her majority. The charges against Tico were filed by John Salgado, the father, residing at No. 644 Ezra street and the arrest was made by Constable Lyons. Tico is a pioneer rancher of Pattenton. He will be arraigned today for the crime, alleged to have been committed on May 10.

Self-made.

FITTING HONOR FOR ABLE MAN.

Many Prominent Citizens Pay Tribute to H. V. Platt.

Elaborate Luncheon Given to Bid Him Godspeed.

Departing Salt Lake Head Makes Rapid Rise.

An interesting tribute attesting the high esteem in which H. V. Platt, vice-president of the Union Pacific Railroad, is held by a wide circle of friends was the luncheon given in his honor yesterday at the Clark Hotel by Gen. M. H. Sherman.

The luncheon was served in the private dining-room, and the guests gathered around a large table that was beautifully adorned with California flowers and fruits. Besides the guest of honor and the host these were present J. Ross Clark, vice-president of the Salt Lake Railroad Company; E. P. Clark, owner of the Clark Hotel; L. B. Jones, chief auditor of the Santa Fe Railroad; W. B. Scott, president of the Columbia Oil Company; Gen. Mathews, vice-president of the Security National Bank; C. K. Henry of Portland, Or.; D. W. Campbell, assistant general manager of the Southern Pacific Railroad; C. T. Wardlaw, manager of the California-Mexico Land and Cattle Company; G. R. Davis, former United States Judge for Arizona; Paul Shoup, president of the Pacific Electric Company; Harry Chandler, assistant general manager of The Times; W. M. Humphreys, former member of the Board of Public Works; H. C. Nutt, general manager of the Salt Lake Railroad; A. M. Hortenseu, traffic manager of California Fruit Growers' Exchange; H. F. Stewart; N. H. Foster, head of the department of purchase and supplies for the Salt Lake Railroad; Reese Llewellyn, president of the Llewellyn Iron Works; H. A. Culloden, auditor of the Pacific Electric Company; C. M. Ball, chief clerk to the assistant general manager of the Southern Pacific Railroad; A. M. Jamison, general manager of the Catalina Island Company; J. J. Byrne, passenger traffic manager of the Santa Fe Railroad; J. A. Graves, vice-president and general manager of the Farmers' and Merchants' Bank; Gen. Harrison Gray Otis, president and general manager of The Times Mirror Company; Col. Epes Randolph, president of the Arizona and Eastern Railroad; R. C. Gillis, director of the Pacific Electric Company; Frank Karr, chief counsel of the Pacific Electric Company, and James McMillan, general manager of the Pacific Electric Railway.

At the close of an elaborate luncheon there were many expressions of regard and esteem for Mr. Platt, and felicitations on his continued advancement in his chosen work. Mr. Platt made modest response to these expressions of good will.

At the close of the affair, Gen. Otis offered a toast to Mayor Woodman, and there were expressions of belief that Mr. Woodman will give Los Angeles a worthy business administration.

Mr. Platt, who was recently elected a vice-president of the Salt Lake Railroad, is also a vice-president of the Union Pacific Railroad and of the Oregon Short Line. He came back to Los Angeles from Salt Lake to arrange for moving his household to Salt Lake City, which will be his headquarters hereafter. He leaves tonight for that city, accompanied by Mrs. Platt and their daughter, Miss Dorothy Platt.

The notable railroad career of Mr. Platt occupies a period of thirty-two years. He began his work on the railroads as a brakeman, and by faithful application to his duties has arisen to the position of one of the highest officials in western railroad circles.

He came to Los Angeles eleven years ago, from the superintendency of the Oregon Short Line, to become assistant general manager of the Southern Pacific. He was made vice-president and general manager of the Oregon Short Line on June 15, and assumed these new duties, with headquarters in Salt Lake on July 1. With the resignation of E. E. Calvin as first vice-president of the Salt Lake Railroad, he was elected to this position at a meeting of the board of directors in New York on August 30.

DEATH WINS RACE.

While serving a sentence in the County Jail for stealing copper wire, which Lore Villages said he had done to provide for his wife, she was sent to the County Hospital and yesterday morning died there before he could reach her. The physicians of the hospital called the jail and notified Villages of the impending death. In charge of Deputy Sheriff Van Vliet, he was rushed to the bedside of the woman, but she had expired a few moments previously. Villages collapsed when he heard the sad message and restoratives were necessary before he could be returned to the prison.

TO EXPLAIN WEAPONS.

John Holman will have to explain to a jury what he intended to do with a loaded automatic pistol and a razor on the night of September 15. Justice Forbes yesterday morning intimated that he believed the defendant had tried to kill his wife as indicated in the charges and bound him over on bail of $1000. Mrs. Holman was the principal witness in the case. The arrest was made by Officer Benjamin at the family home, No. 1871 West Thirty-sixth street.

BIGGEST DAY OF THE YEAR.

Over Thousand Cases Bring Nearly Every Lawyer in County to Court.

Judges, clerks, bailiffs and elevator operators worked overtime yesterday. The first day of courts after the summer vacation and law and motion day at that, brought practically every lawyer in town and the county to the various departments. Standing room was at a premium. The scene was like that at a rodeo.

Judge Dehy sat for Judge Wood in the divorce court. Clerk Hughes says there were 500 lawyers in attendance. Similar scenes were observed in other law and motion departments. It was an occasion when time is money, and long-winded attorneys were gazed upon by waiting attorneys with disfavor. The calendars listed more than 1000 matters.

AUTO THEFT CHARGES.

George Russell and George Woolrey were brought to Los Angeles yesterday by Constable Streeter of San Fernando, who followed the young men from here to Bakersfield, where they are alleged to have fled with an automobile belonging to O. J. Scheurme of San Fernando. The defendants will be arraigned and given a preliminary hearing in the San Fernando justice court.

UNDELIVERED TELEGRAMS.

There are telegrams at the Western Union for Mrs. J. F. Bukey, C. B. Cox, Mrs. V. Dewitt, J. A. Endweiss, D. H. Inman, W. E. Mansell, Clark Morris, Mrs. William I. Hobinson and A. B. Tarpey; Postal: Mrs. C. R. Probasco, Thomas F. Hayes, Miss Evelyn Lorrane, E. D. Shankle, H. H. Howe, Dr. Matthewman, Edward Reintch and Mrs. Lena Dudley.

SPECIALIZE

Why employ an ordinary teacher when you can secure the services of a specialist at the same price? Ten class lessons—Ladies $5, Gents $5. Classes every evening at 8. Strictly private lessons, 9:00 a.m. to 7:00 p.m., 7 lessons $5. If not satisfied with first lesson money back.

PROF. CHAS. P. DAVIS
PRIVATE DANCING ACADEMY
Phone A6037. 203 Mercantile Place.

Use It Three Times!

KNOW-DOC
PORE TREATMENT

Fine for the skin, makes it noticeably clean and clear. Cures Cold on Lungs or Rheumatism through pores. Try It.

MONEY TO LOAN
For all legitimate purposes.
Repayable in easy monthly sums.
Our plan saves interest money.
Write or call for Loan Folder.
STATE MUTUAL
Building and Loan Association
223 South Spring St.

That Delicious H-O Flavor

H-O

The exclusive steam-cooking process by which H-O Oatmeal is prepared, is responsible for that delicious, nutty flavor, which is lost in every other process. It also makes H-O much more palatable and digestible. You will never appreciate the real goodness in Oatmeal until you have tried H-O. Besides, it can be prepared in only twenty minutes. At all grocers.

E. H. ROLLINS & SONS
204 SECURITY BUILDING
INVESTMENT BONDS
Boston, New York, Philadelphia, Chicago, Denver, San Francisco, London.

He came in to buy—

his new Fall Suit. He came from another city. He went out of his way to buy here because many previous purchases had proven the worth of

ADLER-ROCHESTER Clothes

—because he had full confidence in our ability to please. He said that he knew he could depend upon us to give him the model and pattern best suited to him; that we would make the necessary corrections, even though he himself did not notice the need of them.

The power that draws men to this store season after season; year after year, even from other cities, is merely the selling of thoroughly correct, dependable clothing in a sincere, sensible manner. The never varying feature about the clothing we sell and the service we give is

"The Certainty of Satisfaction."

$20 to $35
—others at $15

Wood Bros
343 Spring

¶ The Times completely overwhelms and submerges every other newspaper in Los Angeles in the volume of classified and display advertising printed every month in the year. This is due to the undeniable fact that The Times gets its advertising patrons quicker and better results than any other local medium.

Nujol For Constipation

IF YOU LIVED *as* THE CAVE MAN LIVED

—lived the active open-air life of the savage, and ate the savage's food, you would have the savage's freedom from health worries.

Civilization, particularly for city people, means office work; not enough exercise, too concentrated food—and consequently more or less frequent trouble with constipation.

Nujol relieves constipation effectively and without disturbing the intestinal nerve centers. Laxative and aperient remedies tend to destroy the delicate nerve-muscle co-ordination of the lower bowel—hence are dangerously habit-forming.

Nujol is not a laxative. It acts in effect as an internal lubricant, preventing the contents of the intestines from becoming hard and in this way encouraging and facilitating normal movements.

All druggists carry Nujol which is manufactured only by the Standard Oil Company (New Jersey). Avoid substitutes. Write today for booklet "The Rational Treatment of Constipation."

STANDARD OIL COMPANY
(New Jersey)
Bayonne New Jersey

B

The Eating Habit

¶ Eating is a habit that we have never been able to break ourselves of, and don't know that we want to, for there is a lot of real satisfaction and pleasure in dining.

¶ Where to eat, when to eat, and what to eat, are matters of individual taste. But all people universally like pleasant surroundings, cleanliness and a goodly variety of well-cooked food.

¶ It has been a constant study and effort with us to cater to the eye, the taste and the feelings of the public. How well we have succeeded is evidenced by the fact of our constantly growing patronage.

¶ Breakfast, luncheon, dinner, or after-theater finds us thoroughly prepared to satisfy your every want with an array of carefully selected, properly cooked and artistically and appetizingly displayed viands.

¶ The economic question today is a vital one with most families and Boos Bros. have solved it so far as eating is concerned.

¶ If you have never eaten at Boos Bros., we cordially invite you to call, knowing that, if you do, it will mean another permanently satisfied guest.

Boos Bros

—Where Quality Never Varies

328 S. Broadway 436 S. Hill St.
838-840 South Main St.
(Service daily—6:30 a.m. to 8 p.m.)

648 S. Broadway 321 W. Fifth St.
(Service daily—6:30 a.m. to midnight)

Also in San Francisco—

We operate two dining-rooms located at 725 and 1059 Market street.

Citrus—Nature's Refreshment

—This ruby-red juice of Oregon loganberries contains the *natural* citric acid—found in no other fruit juice except that from citrus fruits. Combined with this, the wonderful *tang* and flavor of "Loju". Could anything be so refreshing—so *tempting* for Summer fag and thirst.

Loju

The Juice of Oregon's Famous Loganberries

—Keep several bottles on the ice—serve it when friends come. Folks will like "Loju", who usually stay away from sweet, heavy fruit juices. The "Loju" Booklet, free at your dealer's, gives dozens of new ways for serving this Western treat. "Loju" High Ball, "Loju" Rickey, "Loju" Punch, "Loju" Ice Cream, "Loju" Sherbet, are some of them.

"Loju" is served at all fountains and sweet-shops. Have your grocer send home a few bottles. All sizes, 10c and up.

Northwest Fruit Products Company
Largest Producers of Native Western Fruit Juices
Salem, Oregon, U. S. A.

RUPTURE

Dr. Joseph Pandray, European specialist, cures all curable rupture permanently, no matter how long standing nor the age, without operation or injection nor detention from business. For further investigation call at my office, 1421 Santee Street, Los Angeles, California. Phone Broadway 7314. Hours 9 to 12, 2 to 6, except Sunday.

$50 REWARD

For any mouth we cannot fit, for any tooth we cannot extract or any dental operation we cannot perform painlessly.

DR. T. W. YOUNG
and Associates.
S. W. Cor. 7th and Broadway.
Open Evenings. Phone A3311.

CHICAGO AND EASTERN POINTS
EVERY DAY
Through Salt Lake
LOS ANGELES LIMITED
PACIFIC LIMITED
OVERLAND EXPRESS
OBSERVATION, SLEEPING AND DINING CARS
TICKETS AT 501 SOUTH SPRING STREET

ALIENS
For blood, skin diseases, wetting, general debility, rheumatism, etc. In 5-cent doses. Sold by druggists. Send 10c for sample. Prepaid $1.00.

B

Eating
abit

that we have never been
, and don't know that we want
real satisfaction and pleasure

n to eat, and what to eat,
taste, But all people universal-
ings, cleanliness and a goodly
od.

tant study and effort with
e taste and the feelings of the
ve succeeded is evidenced by
growing patronage.

n, dinner, or after-theater
red to satisfy your every want
selected, properly cooked and
ly displayed viands.

stion today is a vital one
os Bros. have solved it so far

eaten at Boos Bros., we
l, knowing that, if you do, it
ently satisfied guest.

Bros
lity Never Varies
436 S. Hill St.
uth Main St.
:30 a.m. to 8 p.m.)
321 W. Fifth St.
30 a.m. to midnight)
ing-rooms located at 725

's Refreshment
Oregon loganberries con-
nd in no other fruit juice
Combined with this,
"Loju". Could
n tempting for

CHICAGO AND EAST
EVERY DAY
Through Salt Lake C
LOS ANGELES LIMITED
PACIFIC LIMITED
OVERLAND EXPRESS
OBSERVATION, SLEEPING and DINING CA
TICKETS AT 501 SOUTH SPRING STREET

AIDNEY
For brick dust deposit,
wetting, gravel, pain in
rheumatic stamps to
in 2-cent stamps, that
F. McNerney, Agent,
ment Ave., Los Angeles,
for five days' treatment
Prepaid $1.75, as

Life's Gentler Side—Society, Music, Song and the Dance—Los Angeles Theaters

SOCIETY.

Judge and Mrs. Miguel
of Riverside, who with
children, passed the week-end
the former's sister, Mrs. Arthur
Frank Nelson Rust enter-
at Casa de Casa, his attrac-
on the arroyo in South
Sunday evening. The
were bidden for Mulligan, at
, and those responding were
artists and literary folk, num-
In addition to the honorees,
Mrs. Wright, Mr. and Mrs.
Towne, Miss Wilma Towne,
Mrs. E. Pomeroy Trodd, Mr.
William Wendt, Mr. and
Rose, Dr. and Mrs. Ran-
Jackson, Mr. and Mrs. Rob
Mr. and Mrs. William Swift
Capt. and Mrs. Ford, Mr.
Ronald McCaskill, Mr. and
. Perry, Mrs. E. Frances
Mrs. Jean B. Law, Mrs.
Johnston, Miss M. Louise
Mrs. Saidie Lawrence,
William Ball, Mr. and
R. Brainerd, Wayland H.
John Hodges and C. Palmer

Warning.

and Mrs. Charles H. Thomp-
who have come from Chicago
rent a home at No. 100 Fre-
place, gave their house-warm-
ing in the form of a stunning dinner
Wednesday evening of last
with covers for fourteen

house, Italian in architecture,
with art treasures brought
abroad, and Wednesday's func-
tion a delightful opportunity to
guests to view the collection.
and Mrs. Thompson were in
when war was declared—in
they had a difficult time in
America, having been
in Austria. Soon after their
in New York they came on
Southern California and started
for their home, where they are
quite entertaining.

Mr.
and Mrs. Willis Booth are en-
a rest at Del Mar, where they
several days ago in their motor

function will be held this aft-
between 3 o'clock and 5
at the Concordia Clubhouse,
of Rabbi and Mrs. Edgar
A cordial invitation is ex-
all friends.

Morrow.

Brandus Wilson is to enter-
the San Gabriel Country
luncheon tomorrow, in com-
in Mrs. Robert Wankowski,
from Nogales, where is
her husband, Brig.-Gen.
and Mrs. Wankowski plans
to the border again shortly.

Week.

during a week's vacation, spent
San Diego and Coronado,
C. Armstrong has re-
her home in this city. Dr.
is president of the
Women Physicians and
of Los Angeles, and is
in the Professional Wom-

Shade.

table dainty in smilax and
carnations, with favors
cards done in wild roses,
Saunders of No. 4426
avenue, had a merry tea
honor of her third birthday
afternoon ago. The main
was a large birthday cake
candles burning. Games and
a small bag containing a sur-
each playmate added to
of the guests. Among
were Cora's grand-
Mrs. C. K. Mackler, Mrs.
Kelly and daughters, Bar-
Catherine; Mrs. Carl Mills
Mrs. Emery and

Mrs. Harry B. Webster, Jr.,

A bride of Saturday. As Miss Mary Ahrens, daughter of Mr. and Mrs. F. E. Ahrens of South Figueroa street, she was graduated from Westlake School for Girls, where she was very popular. The newly-weds are now on a motor trip and will be at home after October 1 in this city.

Lois Emery, Mrs. Sampson and John Sampson, Mrs. C. C. Huff, Virginia and James Huff, Mrs. L. C. Reynolds, Catherine Reynolds, Mrs. Adams and Virginia Adams, Stanley Smith, Lillian Hoff, Mrs. G. R. McMullin and her aunt, Mrs. S. E. Adams.

Mrs. H. B. Saunders was "an assistant hostess" to her little daughter.

To Live in Middle East.

Miss Grace Brown, a graduate of the University of California, who has many friends in Los Angeles, was married in the Episcopal Church of Kearney, Neb., last week to George Blackstone of Indianapolis. The bride was a teacher at Redding. They will be at home shortly in Indianapolis.

Her Visit Over.

Following a summer's visit with her sister, Miss Lusy Welsh, of No. 217 South Flower street, Miss Blanche Welsh left on Sunday evening for her home in Des Moines.

Back from Trip.

Mrs. William J. Brandenburg has returned to her apartment in the Waldorf from a three-month visit in the East. Most of the time was spent with her mother and sister, Mrs. and Miss Corbin of New York City. Mrs. Brandenburg was also extensively entertained in Philadelphia and Detroit. She was the house guest in the latter city of Mr. and Mrs. Harold Goodrich Wilson, the latter nee Geraldine Wheelock of this city.

Married.

Mr. and Mrs. Charles Amos Vanderburg of No. 2655 Normandie avenue, announce the marriage of their daughter, Ethel May, to Maurice French Jolliff. The service was read at the Church of the Messiah yesterday afternoon at 3 o'clock, without ostentation. The young people are to be at home in this city at a date to be announced later.

Mrs. Geta Hostess.

At the home of Mrs. Charles Geta, No. 166 West Forty-third place, a number of ladies composing the Sterling (Ill.) Social Circle were entertained at 1 o'clock luncheon Wednesday. Covers were laid for Mrs. Mary Fondersmith, Mrs. Rachel Seeley, Mrs. George Mowry, Mrs. Edward Andrews, Mrs. Burton Vandenburgh, Mrs. George McCallister, Mrs. Stella Vroom, Mrs. Ethel McGregor, Mrs. Annie Smith, Mrs. Winnifred Hoofstitler, Mrs. Charles Tumbleson, Mrs. John Myers, Mrs. William Suart, Mrs. Emanuel Davelder and Miss Mary Ellen Mowry.

Shower a Bride.

Pleasantly entertaining at luncheon and cards, Mrs. Frederick Benaud (a recent bride, formerly Mrs. Bertha Schaefer) was made honoree Thursday by a pretty courtesy extended by Mrs. Lucy Hauerwaas at her home on West Twenty-seventh street.

Prior to the Five Hundred game, Mrs. Renaud was showered with many daintily-tied packages, each containing bath towels, the gift of those bidden, who numbered Mmes. Emma Frese, Clara Brode, Roth, Ida Fuerberg, Bertha Mers, Roy Meads, Louis Breer, Adolph Koebig, David Meyers, Otto Kircher, Mahlstead, Kurt Koebig, Charles Gollmer, Richard Matthias, L. Rounsaville and the hostess.

Wed in Vancouver.

Announcements have been received in this city of the marriage in St. George Episcopal Church, Vancouver, B. C., of Miss Opal Elaine Leach of Minneapolis and Frederick Ernest Naftel of London, Eng., who is in the British government service at Vancouver, where they are to make their home. As Miss Leach, the bride has spent several winters in Los Angeles.

Cards and Luncheon.

Mrs. George Pease of the Wymouth apartments was hostess to the members of her club at a delightfully appointed luncheon Friday at the Hotel Pepper. The table decorations were carried out in pink and covers green, being laid for twelve. Cards were enjoyed in the afternoon.

The Jolly Twelve.

The members of the Jolly Twelve Five Hundred Club were entertatined Friday afternoon at the home of Mrs. Charles Geta, No. 166 West Forty-third place. Present were Mrs. Harry Fondersmith, Mrs. William Othner, Mrs. John Eyre, Mrs. Charles Kuhnen, Mrs. William Eley, Mrs. John McPherson, Mrs. Frank Downie, Mrs. Howard Jenkins, Mrs. John Koffman, Miss Pauline Nicolot, Miss Gussie Nicolot, Mrs. James Bryson of Tropico, Mrs. Stella Vroom of Long Beach, Mrs. Arthur Harris, Mrs. George McCallister and Mrs. Ethel McGregor.

Week-end Visit.

Dr. and Mrs. O. P. Fletcher came from San Diego to visit over the week-end with their nephew, David Newcomb of North Avenue 36.

At the Athletic Club.

One of the leading social events of the past week was a luncheon and card party given by Mrs. Frank E. Woods, in the English room of the Los Angeles Athletic Club. Among the guests were Mrs. Mae Gish, Mrs. W. E. Wing, Miss Mabel Wing, Mrs. Chester Brown, Mrs. Rolin Sturgeon, Mrs. Paul Powell, Mrs. Lucille West, Mrs. B. N. O'Connor, Miss Mabel Levi, Mrs. R. B. Stevenson, Mrs. Will Stephens, Mrs. Forrestine C. Hooper, Mrs. Darmody, Mrs. F. D. Brainard, Mrs. F. O. Sullivan, Mrs. J. C. Bitzer and Mrs. La Varnie.

The English room was artistically decorated in blue and gold. Following the luncheon the guests played bridge and Five Hundred.

Natal Surprise.

Upon arriving at her home, No. 1203 West Thirty-ninth street, Thursday night, Miss Katharine Brinkman found a number of friends had taken possession and were waiting to celebrate her birthday anniversary. Music, dancing and refreshments furnished a merry evening, enjoyed by Mr. and Mrs. J. Roison, Mr. and Mrs. Strader, Mr. and Mrs. R. Madden, Mrs. Long, Mrs. Penninger, Miss Mildred Madden, Miss Jean Price, Miss Helen McIvaine, Ralph Long, Charles Ott, Lou Legur and Elmer Long.

WOMEN'S WORK, WOMEN'S CLUBS.

Things were exciting at the Women's City Club yesterday when, long over the alloted time for the usual programme, the "wets" and "drys" held forth to argue their respective views on the prohibition amendments to be voted upon at the November election.

Time composed fully a third of the audience and asked most of the questions at the close of the session—for the open forum with which this organization ends its meetings is one of its strongest features.

Mrs. Gertrude R. B. Brennan, well-known member of the club, consented to answer Miss Mary Brown of Seattle, a W.C.T.U. leader of the West. Dr. Norton F. W. Hazeldine also opposed the "dry" measures and a man named Wilson spoke for them.

Said Dr. Hazeldine: "I contend that unhappy marriages are a prolific cause of drunks, and children conceived in passion, gestated in vice and improperly nourished come forth deficients." Dr. Hazeldine's courage in wading into prenatalism and his manner of handling the question rather astounded those present. He offered the State law known as Senate Bill No. 143 as a substitute "for all the fuss the temperance people are now making. "Are you going to do away with railroads simply because they have a few accidents and deaths?" he asked in conclusion.

The heart of Miss Brown's talk centered in the girls who are led astray through liquor. "Just one of these girls is worth more than all the prosperity of California—if she is your daughter," she concluded.

Mrs. Brennan did not mince words. She said in part: "There is only one way to stop the manufacture of liquor and that is to stop the manufacture of liquor; there is nothing in either one of these amendments that provides for that, and as long as liquor is manufactured it will be consumed. Frances Willard said that after twenty-three years of study and observation she was convinced that poverty is the prime cause of intemperance. The report of the 1908 of the Association for Improving the Condition of the Poor showed that intemperance, imprisonment, desertion, shiftlessness and inefficiency all told accounted for not 12 per cent. of those brought to want. The figures for that year showed 85 per cent. of the poverty due to two causes—sickness and unemployment. Carroll D. Wright in his eighteenth annual report of the Commission of Labor showed that only one-fourth of 1 per cent. of all cases of non-employment in the United States is due to intemperance.

"During the winter of 1914, when New York with her 40,000 unemployed, Chicago, 200,000, San Francisco, 20,000, and Los Angeles with her share were a standing headliner in the public press, suicides from inability to find work were startlingly prevalent and the whole country was perplexed as to how to adjust conditions to relieve the untold misery. Were the Prohibitionists on hand at that time with any sort of programme, solution or panacea for the difficulty? Not at all. All their efforts were reserved for election day; their energies stored up for the glad time when well-paid agitators travel the country in Pullman cars to tell the people of rural communities that poverty is caused by drink. This problem is economic and they know it. The trouble lies in the industrial and social system and not in the individual, primarily. As usual, the good people of the community are side-stepping the responsibility they know is theirs, and putting the blame on someone else. Your Prohibitionist is first of all a politician. They want political power, and when they get it we will see the rigid, intolerant Sunday laws enforced, compared to which those early blue laws of Connecticut would be a delicate shade. We do not want any religion in our government, either national, State or municipal."

Legalized, constitutional liquor traffic is a relic of ignorance, barbarism and stupidity of the human race, according to the speaker who advocated "dry," and by its abolition man will step out of error into truth, from darkness into life. He declared he had to apologise for the women-conservers, preservers and protectors of the race—who in this State at a former election sustained the traffic. That the State will not go dry by an overwhelming vote he conceded. "I ask every woman to stand who will give one boy to keep California prosperous. . . . If you won't give your own children, do not vote to give others."

Not so much discussion has been provoked during the year as the wet-and-dry programme, and questions were hurled in rapid succession at each of the speakers. Some have not been answered yet.

To Study Procedure.

The Los Angeles City Teachers' Club will open a class in parliamentary law at 7:30 o'clock Thursday evening in the clubrooms, 207 Trinity Building. Classes will be conducted Monday and Thursday evenings by Miss Adde A. Sexton of Alhambra, well known in club circles.

HEART FAILURE.

William L. Graves, Jr., Succumbs. Funeral Wednesday Morning.

William L. Graves, Jr., No. 2881 West Eighth street, son of William L. Graves, vice-president of the Merchants' National Bank, died suddenly of heart failure yesterday morning at the home. In addition to the widow, one son, an infant, is left. The funeral will be conducted Wednesday morning at 10 o'clock at the Booth & Fitch chapel.

Mr. Graves was connected with the Southern California Edison Company for several years.

DRAMA.

Surprise.

IT AVOIDS TRADITION.

UNUSUAL PLAY IS PRESENTED AT THE FURBANK.

By Henry Christeen Warnack.

This week's attraction at the Burbank is a pleasant four-act play, entitled, "The Old Homestead," and written by Denham Thompson. It makes many departures from stage traditions, being both droll and novel in its utter lack of sex interest and in the absence of lines with a double meaning. It had no bedroom scenes and not a single divorce. It offered no suggestions of getting rich quick and entirely failed to change the scene from four to seven times in the first act or to have the lights turned out to indicate lapses of time of some two or three centuries.

Many of the latest and best moving-picture ideas have not been written into the piece and the lines have a strange amount of intelligence and contain a weird quality of sentiment.

The most startling feature of the play, aside from its lamentable lack of indecency, sex problems and sacrifices of big sisters for worthless little ones, is the fact that some persons sing in the first act with harmony and the music used has melody.

It had been many years since the oldest of Burbank habitues had heard harmony from the stage of a theater and, of course, the younger generation had never heard anything of the sort.

Indeed, so deadened and drugged had become the sense of hearing of these younger persons, through acquaintance with musical comedy, that it was not until the third or fourth encore that the surprise broke upon them with full force. Unfortunately the programme fails to state that the music is by Knockout and Killum and the lyrics by Carroll Warbler. One of the pieces entitled "The Old Oaken Bucket" was especially delightful and amounted almost to a sensation in its reception.

It is very evident that act No. 2 of this play has been taken from "David Harum," written twenty years later, and that the third act is largely lifted from "Salvation Neil," produced some twenty-eight years afterward. It is also apparent that the author has caught the trick of Mrs. Fiske in using twilight scenes (not sleep) where the age of the actor must not be over-emphasized.

Barring these adaptations, made more than a quarter of a century in advance, the play is quite original and entirely convincing. The author wrote it originally as a vaudeville sketch in which he and only one other actor appeared. Up to that time he had never done anything other than a very common variety of vaudeville. From the first production of "The Old Homestead" as a play of four acts, until the author's death, this piece was as much an American institution as the Fourth of July or the policy of watchful waiting, and his play goes marching on.

This is the first year of its release to stock companies and it commands a higher royalty than any other play available for this purpose. It was never produced in any stockhouse in Los Angeles before and probably has not been seen in this city in from fifteen to twenty-five years.

The scene in front of Grace Church is illumined by one of the old-time gas lamps, protected by a small lamp chimney, and also by the smiles of A. Burt Wesner, the director of the play and the only actor in the cast who has very much to do or with any idea of what to do with it.

As far as the drama is concerned, this comes of letting a vaudeville actor write a play that will give him all of the big lines and the funny business. On the other hand, Mr. Wesner is a versatile actor who misses greatness only by the division of his energies with directorship.

The second act of the play does not in any way advance the plot beyond announcing the fact that Joshua Whitcomb is in New York to look for his son and a part of the third act employs too few members of a large cast that are drawing salary whether they work or not.

It takes too much courage to criticise the history of Josephus, the author of the Pentateuch, the Commentaries of Caesar and the Constitution of the United States, as originally drafted, that perhaps there is really nothing more to say.

Not Unusual.

A BIT OF WAIKIKI.

HAWAIIAN ACT MEETS DEMAND OF THE DAY.

By Grace Kingsley.

Princess Kalama and William Kao, at the Orpheum, mark the floodtide of the Hawaiian wave which has been promised for some time. Hawaiian entertainment is now fairly upon us. It came via New York. We've had these leis-bedecked Hawaiians and their ukuleles working for their board around at the pork-and-bean hunger cures, and thought nothing of their artistic writhings and plaintive wailings at all, until lo, New York took up the fad, and now the simplest little "sidewalk" act in vaudeville has to have its Honolulu number. The Kalama-Kao turn is the customary thing, the Aloha song, by the white-clad leis-decked Hawaiian and the girl with the grass dress, in a setting which has the volcano Kilauea in the distance. Nevertheless, the girl's dancing of the hula is a work of art and a thing of beauty, and the man's voice and steel guitar work are unusually pleasing.

There are only two acts on the Orpheum bill this week which haven't a Hawaiian number. One of these is Hans Linne's dancing feature, which is very finished, very sweet and full of girl; but where are the men dancers that were promised us? Una Fleming is a rarely gifted and beautiful child, who is fortunate enough to blend an excellent technique with the freshness and beauty of youth. Kosloff declared that Miss Fleming, with training, would make another Pavlowa, so great are her natural gifts.

Elisabeth Brice is possessed of so charming and winsome a personality, and she has the gift of so superlatively "putting over" her numbers, which songs are so new, and so excellently well suited to her, that her act has an air of ease, as well as metropolitan smartness and finish. "The sweet tooth" song was a great hit, and so was the medley given by Miss Brice and Mr. King. The teamwork of the two, both in singing and dancing, is very smooth.

All too few are the unctuous entertainers in Georbe Cooper and Chris Smith's class. These offer an act of the blackface variety consisting of songs and chatter. It is full of pep and novelty. These boys have individuality, and their work is neat. The "Porter Song" made an especial hit.

Why in the name of the sacred swami and the new thought flapdoodlists did those pleasing youngsters, Clarence Oliver and Georgie Olp, ever choose that skim-milk morality play, that jitney "Pilgrim's Progress," entitled "Discontent," which is their "vehicle" this season? Here's hoping they'll very soon find something better suited to their undeniable personal charm, and to their equally undeniable talents.

Mme. Sumiko and her geisha girls continue to please; Duffy and Lorense get over as well as last week, and the three Du-For boys still dance with vigor and grace.

Superba.

Take old Nick Carter and add a dash of Sherlock Holmes, and you have "The Alibi," at the Superba this week. As human drama, "The Alibi" hasn't an iota of appeal, despite even the wonderful personal charms of Betty Howe, and the thrilling escape of the hero from prison. But as a thriller in the way of a detective story, excellently "planted," satisfactorily involved, its climax worked up to with artistry, it is one of the best photoplays Broadway has ever seen. If you love your Anna Katharine Green and your Sherlock Holmes, go and see "The Alibi." You won't leave your seat until it's finished.

The Universal travelogue pictures, showing unusual scenes in Japan, including her pearl fisheries and whale-hunting industry, together with views taken in the little-traveled interior, are of unusual merit.

Clune's Broadway.

"Saving the Family Name" would appear not to be such a delicate process, after all, judging from the events in a picture play of that title being shown at Clune's Broadway this week. If what happened to the family name of the haughty old Winthrop clan didn't dent it some nothing but an ax would.

Odd, not to say eccentric, views of what constituted taking care of a bluebooded family name had the elder Winthrop, when he kidnaped the beautiful young actress sweetheart of his brother, and carried her off to a lonely island, with only an ancient colored mammy to preserve the conventions.

Lois Weber, who directed this picture, is too logical a thinker to perpetuate anything so absurd, too great an artist to waste her talent on such piffle. "Saving the Family Name" adds nothing to the name of the Weber family, nor to the fame of pretty Mary MacLaren.

TRINITY AUDITORIUM.

A bright series of musical offerings were presented before an all-too-small audience by Margaret McKee, Signor Valenza and Jay Plowe last night at Trinity Auditorium as the first event of the Trinity anniversary week, commemorating the opening of the auditorium two years ago. Signor Valenza and Mr. Plowe, respectively, solo harpist and flutist of the Symphony Orchestra, would do honor to any programme, for they are thorough musicians with the finish of artists, and Miss McKee is as dainty a little bird whistler as may be heard in many a moon. They presented an exceedingly popular and fitting selection, and gave of their talents in full measure.

Miss McKee is to present a second recital tomorrow evening, with the gifted Japanese musicians, Miss Suja Umezaki, soprano, and Shunzo Nitani, pianist.

Church Bells for War Needs.

[London Chronicle:] During this month a number of the church bells in Croatia and Slavonia have been requisitioned for war purposes. In the four largest towns of these provinces eighty-four bells, weighing over thirty-two tons in all, have been taken away. The town of Zagreb lost thirty-one bells, weighing fourteen tons.

A joint military and ecclesiastical commission has been appointed in a number of the Austrian crown lands with the task of visiting towns and villages and requisitioning those bells which the various communities do not need. It is understood that over 1500 church bells have been listed to be called for when required.

"Lilies are My Favorite Flowers."

Maude Fealy at home.

Popular leading woman, who is appearing in "Rolling Stones" at the Morosco, working on a play of her own.

Officers Named.

(Continued from First Page.)

class is $18 per month and the pay ranges from this figure up to $75 per month for men technically trained.

The Coast Artillery Corps will be under the command of Col. Henry G. Matheweon of San Francisco. The twelve companies in and adjacent to Los Angeles will be under the direct command of Col. H. D. Light and Lieut.-Col. R. L. Kruger. Col. Light and Lieut.-Col. Kruger will arrive in this city today from Sacramento, where they were called by the Adjutant-General to arrange a few minor details that were holding up the order for the mustering in of the Los Angeles companies.

Col. Henry G. Matheweon, coast artillery Corps, will arrive tomorrow to lery Corps, will larrive tomorrow to take personal charge of mustering in the companies and he will be in the city until the work is completed.

Beggars at Chinese Feasts.

At a Chinese wedding the "beggar chief" is always invited. He begs from all the guests, put in turn keeps other mendicants from the marriage feast. The beggar chief of a big Chinese city makes as much as $15,000 a year, and out of this he pays the common or street beggars he is to keep away from social gatherings. 1940 and 1956."

Saturday.

REVIVES FAMILIAR HERO

FIGHTING PARSON OF PANAMINT AT WOODLEY.

By Edwin Schallert.

"The Parson of Panamint," based on a Peter B. Kyne story and starring Dustin Farnum, this week at the Woodley, reintroduces that popular hero of filmdom, the "fightin'" skypilot of the desert camp, but closes his career with the rather somber-hued ending of the picture. The photoplay is launched in a comedy vein, later surges through the equally waters of melodrama for a space, and finally comes to port in a tragic close, apparently to avoid the commonplace, by the equally commonplace route of the death of the hero. It is always much harder to make your characters live on, after having gotten them into a tight place, by meandering of plot, than it is to kill them off.

The unfolding of the story involves a large amount of episodic material, but the episodes individually are interesting. The parson reforms a town by beating a gambler at his own game. He has fights with the elders of the church in consequence of his seeming unbecoming conduct in taking part in games of chance. He later gives his own life to save that of the chief elder when the church which has disowned him catches on fire.

The cast satisfies, and Dustin Farnum may be said to have a sympathetic role, although not one that affords him any big opportunities, in Philip Pharo.

Solace may be derived for the unhappy and abrupt ending in the fact that the whole story is told in cutback, being related by an aged ex-Mayor of Panamint.

Miller's.

The course of true love, 'tis said, never ran smooth, but it is not often driven over as rocky a way as in "Where Love Leads," the picture offering at Miller's Theater this week. The story appears largely to have been created to lay the foundation, shaky though that may be, for the one lurid climax wherein two children are rescued from the hands of "white slavers."

The photoplay is different only in the sense that it manages to be more joyously inconsistent than most. There is a huge gap of years to fill in, where the heroine, separated from her beloved by an enforced marriage, grows remarkably old. But what is so small a matter as times on the screen! She becomes balmily young again upon her return to her former love, who had rescued the children she sent to America in the care of a woman of questionable history, said woman having been immediately accepted by her as a fitting custodian for her children upon the presentation of a not ever cleverly worded forged note. Is is not on record that wives of noblemen are quite this careless as to whom they entrust their offspring.

But what does all this matter, so long as we have those rollicking scenes where the children are saved, with the hand-to-hand encounters upon a narrow staircase, hairbreadth leaps from buildings, etc., ad nauseam. When inconsistency is so jovially carefree, who will say it nay?

Nature will Even up.

[St. Joseph News Press:] The fact that there is a great excess of male children being born in the European war countries is regarded as a verification of the old-time belief that nature brings prompt remedy for the destruction of man in warfare. "If this phenomenon should prove to be general," says M. Urbain Gohier, the famous French editor, in the Paris Journal, "it will be the girls who will be scarce and who will be at a premium between the years

Theaters—Amusements—Entertainments

UNE'S BROADWAY— THIS WEEK DAILY, 11, 1, 2, 4, 7, 9.
LOIS WEBER'S GREATEST PRODUCTION
"Saving The Family Name"

PERBA— BROADWAY AT FIFTH. 10-20-30c.
A fine plot that will make you wish there were more like it.
"THE ALIBI"
Shows at 10:30, 12, 1:30, 3, 4:30, 6, 7:30 and 9.

ILLER'S— "Where Love Leads" A love and adventure tale of college and newspaper life.
Napoleon and Sally in "Perils of the Beach."
Shows at 11, 12:30, 2, 3:30, 5, 6:35, 7:45 and 9:15 P.M.

AMBRA— THEDA BARA IN "HER DOUBLE LIFE."
THE BEST OF VAUDEVILLE
BERT RICH AND CHARLES KING, Musical Comedy in a Vaudeville Way; LOUIE'S NINE CLASSICAL DANCERS, Headed by Mlle. Una; CLARENCE AND GEORGIE OLP, in "Discontent;" PRINCESS KALAMA, in Whirlwind Hula Dance, assisted by William Kao; COOPER & SMITH, "Hotel Gossip;" HOJO and Japanese Dancers; JIMMY DUFFY AND MERCEDES LORENZO, "Jungle Love;" THREE DU FOR BOYS, Artistocrats of Dancing.
Musical Concerts 2 and 8 P.M. Pathe Semi-Weekly News Views.

TAGES VAUDEVILLE
10c, 20c, 30c
BRIDES OF THE DESERT
CAMERON and O'CONNOR
ED BLONDELL & CO.
GREENE and PARKER
Alexandria and Maude Ryan
Billie Burke—Gloria's Romance
Models de Luxe
EDITH STOREY
THE ORIGINAL VAMPIRE WOMAN, IN
THE TARANTULA
Shows at 10:30 a.m., 12, 1:30, 3, 4:30, 6, 7:30, 9 p.m.

MINGTON BASEBALL PARK— PACIFIC COAST LEAGUE
SAN FRANCISCO vs. LOS ANGELES 2:45 p.m.
TWO GAMES SUNDAY, 10:30 A. M. AND 2:45 P. M.

PHONY THEATER—Today—614 So. Broadway
VIOLA DANA STARTING 11, 12:30, 2, 3:30, 5, 6:30, 8, 9:30.
SWEETEST GIRL IN THE WORLD IN THE LIGHT OF HAPPINESS.
Seven Other Fate Ordained Their Marriage—"MISTER 44."

RMONIC SEASON—Tickets on sale Trinity Box Office, Sept. 25. Seven Famous Artists, such as JOHN McCORMACK; SCHUMANN-HEINK, Contralto; JOSEF HOFMANN, Pianist; ALMA GLUCK, Violinist; MELBA, DAMROSCH, etc., for $4, $5, $8, $16. If you desire further information may be secured by telephoning Main 8600, Main 1600, 700 The Auditorium Bldg.

RPHEUM— LEW HAWKINS CHESTERFIELD OF MINSTRELSY. ALL SEATS MATINEES 10 cents Nights 15c
Tip-Top Headline Vaudeville Acts—7

Cawston Ostrich Farm, South Pasadena
Open for visitors daily. See the baby ostriches. $40 ostriches, all sizes for sale. Only 25c admission, including admission to Farm, can be purchased at our downtown store, 725 South Broadway.

Theaters—Amusements—Entertainments

OROSCO— TONIGHT AND ALL WEEK. ONE LONG LAUGH AFTER ANOTHER.
The Famous Melodramatic Comedy of City Life by Edgar Selwyn. ONE OF THE SEASON'S BIGGEST SUCCESSES. A Typical Morosco Cast. Regular Prices. Mats. Thurs. and Sat., 10c to 50c. Nights 10c to 75c. Next Week—"ON TRIAL."
ROLLING STONES

URBANK— MAIN Near 6th TONIGHT—ALL WEEK
Matinees Wednesday, Saturday and Sunday
THE OLD HOMESTEAD
The most popular rural comedy the world has ever known. All the Burbank favorites and a double quartette. Evenings, 10c to 75c. Matinees, 10c to 50c.

AJESTIC— Sixth and Last Week
MAT. TODAY, 2:15. The Best Photoplay of the Year
The Daughter of the Don
By Winfield Hagstrom
Matinees Daily, 2:15—10c to 50c.
Evenings, 2:15—10c to 75c. Don't Miss Seeing It.

RINITY AUDITORIUM— Grand Ave At 9th
Attention—Liquor Dealers, Prosperity League and the General Public
—SEE—
"THE FAUCET"
THAT POWERFUL AND SENSATIONAL MOTION PICTURE DRAMA OF THE LIQUOR QUESTION.
Showing Every Afternoon at 2:00 and 8:30; also Saturday Night at 7:30 and 9:30. Matinees 10c, 20c. Sat. Night, 10c, 20c, 30c.

ELASCO THEATER— Main Street Bet. 3rd and 4th Sts. Phones: Broadway 1508; Home A1918.
EVERY NIGHT THIS WEEK
THE BELASCO STOCK COMPANY IN THE GREAT COMEDY DRAMA,
THE FORTUNE HUNTER
Nights: 10c, 15c, 25c, 35c. Matinees THURSDAY, SATURDAY AND SUNDAY, 25c & 15c.— NEXT—"THE CALLING OF DAN MATHEWS"

PALACE— 7th Bet. Hill & Broadway. Home of the Triangle. Continuous 11 A.M.—11 P.M. New Show Every Week. 10c-20c. Logos 25c. Home phone A3949.
FALL OPENING WEEK
With the Attraction Extraordinary,
LOUISE GLAUM Vampire De Luxe, in
The Wolf Woman
And the Keystone Comedy, "Madcap Ambrose."

ARRICK— AUDREY MUNSON in "PURITY"

OODLEY Theater— SHOWS BEGIN 11, 12:30, 2, 3:30, 5, 6:30, 8, 9:30
DUSTIN FARNUM in "THE PARSON OF PANAMINT"

PUBLISHED BY
THE TIMES-MIRROR COMPANY.
OFFICERS:
H. G. OTIS, President and General Manager.
HARRY CHANDLER, Asst. Gen. Mgr. and Treas.
HARRY E. ANDREWS, Secretary and Editor.
J. B. PTAFFINGER, Assistant Treasurer.
MARIAN OTIS CHANDLER, Vice-Pres. and Sec'y.

Los Angeles Times

EVERY MORNING IN THE YEAR.
Daily and Sunday, Illustrated Weekly and Semi-Monthly Magazine; Weekly, Semi-Weekly, Monthly, 15 Cents Per Week; Daily and Sunday, 25c. A Month; 60c. a Week.
Entered at the Postoffice at Los Angeles, Cal., as mail matter of Class II.

Our Three Guides: Risk and Resistance.
LOS ANGELES (Loce Ahng-hayl-ahs)
Entered at the Postoffice as mail matter of Class II.

FOR PRESIDENT
Charles Evans Hughes of New York
FOR VICE-PRESIDENT
Charles Warren Fairbanks of Indiana

TREND OF THE FINANCIAL NEWS.
CHIEF EVENTS OF YESTERDAY.

(At Home:) Wall street trading again, for the tenth successive full session of the Stock Exchange, exceeded one million shares, with United States Steel the leader in the upward movement. However, indications abounded of realizing sales, with a renewal of bearish activity. Total sales amounted to 1,125,000 shares. Bonds were firm but featureless; total sales, $4,126,000.

THE COST OF THE WAR.

The war expenditures of Great Britain to date amount to $8,000,000,000, which is over $2000 for every adult male in the United Kingdom. To pay the interest on this sum at 5 per cent. would require a tax of $150 per annum on every man over 21 years of age in England, Ireland, Scotland and Wales, and the cost is continuing at the rate of $12,500,000 per month. With another year of war is any other outcome but repudiation possible?

PARTY SYMBOLS.

Thomas Nast, the cartoonist, was the originator of animal symbolism for political parties. In 1870 in a cartoon in Harper's Weekly he first depicted the Democratic party as a donkey and in 1874 he introduced the elephant as the symbol of the Republican party. Theodore Roosevelt originated the Bull Moose appellation for the Progressive party, and the Prohibitionists have adopted the camel. As yet the Socialists have no symbol. Sam Gompers might suggest a coyote in the act of stealing a sheep as an emblem; Tveitmoe might insist upon a polecat; but Job Harriman might prefer a cockroach.

LET US HAVE PEACE.

Some time ago there was a beautiful family row in the Seventh Regiment which resulted in the resignation of a large number of militia officers and in the mustering out of several companies from the service.

To a great extent the personnel of the about-to-be-organized regiment of militia coast artillery troops is made up of those mustered out of the Seventh Regiment.

The sternest measures should be taken by the Adjutant-General of this State to see that this miserable old row is not allowed to break out again. Whatever may have happened in the past, it is to be assumed that the young men enlisting in the coast artillery and the officers who are to command them have acted in good faith. They should be allowed to go in with a clean slate.

NOT WILSON'S FAULT.

It was given to a Los Angeles astrologer to show that President Wilson's pestiferous, pusillanimous, piddling policies are not his fault. They were forced upon him by a lot of malicious stars who took advantage of the circumstance that the dragon's tail in the President's shirt is "located" in the first house 10 degrees and 56 minutes in Liberia, right over the cuspidors of the tenth house and in absolute square to Saturn." If Wilson had been able to locate the dragon's tail differently; if he had been content with the second or third house and kept away from the spittoons, that vicious old planet Saturn, who as a god wore woolen socks and swallowed his own children as fast as they were born, would not have been able to influence him into becoming the blunderer of his age.

THE LEWIS MACHINE GUN.

The dispatches from the British front giving to the Lewis gun credit for many of the victories against the German trenches must cause queer feelings in the breasts of the American army officers who rejected the Lewis gun and adopted the Benet Mercier.

Strictly speaking, the latter is not a machine gun. It is an automatic rifle. The experience of the European war seems to be in favor of machine guns against the automatic rifle. In justice to our ordnance experts, who made what seems to have been a mistake, it should be said that it is only the hard experience of battle that has developed the superiority of this gun. There were dozens of other guns in use in the different armies that were adopted by foreign ordnance experts and which have been proven to be failures. The Benet Mercier, for that matter, could hardly be said to be a failure. But it does not seem to be the most desirable type of weapon.

WHO OWNS THE RAILROADS?

The idea that the railroads of the country are owned by a few rich men is utterly erroneous. In all the country west of the Alleghenies it is a fact that investments are practically confined to real estate and real estate mortgages, and few, either of the well-to-do or those of moderate means, are accustomed to railway investments. In the older sections of the country, however, the old and well-known railway stocks and bonds are widely distributed among people of moderate means. To a great extent they are owned by women and people who are dependent upon them for a living. The New England roads are very largely owned in this manner, but it is also true of other of the most important lines. The Pennsylvania Railroad Company made a classification of its stockholders two years ago, which showed that of the total number of shareholders at that time (56,563) about 40 per cent. held less than 100 shares each.

THE BIG SQUEEZE.

Those British writers who see peace coming to Europe must be singularly blessed with optimism. Peace is visible to no one else. The proximity of peace is to be calculated in direct ratio to the tightness of the big squeeze which the allies are trying to put upon the central powers.

There are other ways to beat the Teutonic nations. Germany may, perhaps, be beaten by the superior man power; but this involves a slow wearing process. The Germans might be starved out; but this would involve a long wait until there came a poor crop in Germany as another ally of the kilties. There are other ways that seem to suggest methods of bringing about the disintegration of the central powers. But they are all long, long ways. The only quick way is a terrific squeeze on all the Teutonic fronts at the same time.

Some day there may be such a squeeze; but the events of the past two weeks indicate with safety that the time has not come yet. The latest attempt on the part of the allies has not been successful enough to promise anything like peace.

On the west front the French and British pounded in upon the German trenches with splendid co-ordination. But on the east front the attempt to co-ordinate was a failure. When Rumania went into the war her offensive was intended to be a part of a great military movement with Russian armies marching in from the north and the Saloniki expedition tearing in from the south. But something went wrong and Rumania found herself fighting alone.

It seems somewhat dubious whether the allies will ever be able to bring about a simultaneous forward movement of all their millions of soldiers at the same time. The difficulties are too great. Anyone who has, for instance, watched the taking of a motion picture has come to realize the great difficulty of keeping eight or ten actors continuously at work; there come frequent moments of inactivity. The actors seem to be "sitting around" most of the time. Imagine what it would be to keep several million motion-picture companies at work at the same time. What would you think of the success of a great movement which depended upon the absolute and uninterrupted co-operation of a million cameras? Multiply this difficulty several thousand times and substitute cannon for cameras and you get some kind of an idea how much chance there is of a really simultaneous squeeze on the part of all the allied armies.

The most outstanding difficulty is the lack of ammunition in the east. It has been discovered that the German trenches are not impregnable. They can be captured and the defenders driven out. But only by such a concentration of artillery fire that soldier observers, men of strong nerves and iron courage, have become hysterical from the sound of the cannonading. The British method of advance on the west front was to concentrate the fire from several hundred cannon upon a front about a thousand yards long; shell was poured into this area in such storms that no form of life could exist. A snake could not have survived. Trenches caved in and soldiers were buried alive just from the concussion.

If this could be kept up on all fronts at the same time it would be almost beyond human possibility for the bombarded armies to survive the squeeze. But it cannot be kept up. The mechanical industries of the whole world would not be equal to the production of such a quantity of ammunition. The British advance on the west front represents weary months of intensive preparation in the British war munition plants. The complaints of the British labor unions have brought out the fact that the British not only used all the laborers they could hire, but withdrew a thousand soldiers from the line of battle to help make shells in anticipation of the great onslaught.

If such an intensifying of industry is required on the part of an industrial, factory country like England to keep up her relatively small military force, how can Russia supply herself with ammunition to keep her millions of soldiers at work?

The allies face a military contradiction at the very start. There can't be a real squeeze until Russia gets as much ammunition, proportionately, as England. The only way to get this ammunition to Russia is to open a direct connection between Russia and England. And they can't open this route of supply unless they have first driven a hole through. So they go around in circles. They can't get the ammunition to Russia until they drive through; they can't drive through until Russia gets the ammunition.

The probabilities are that the central powers will not win the war. But the route of their defeat looks like a long, long route.

It will not be a quick strangling end. If Germany is defeated it will be by the slow amputation of her limbs. Her line will be slowly pierced; her allies one by one cut off and smothered by superior numbers; and Germany at last driven in on herself where her contracted land areas will not be sufficient to support her population.

The great question of the war seems to be whether or not the civil populations of the different allied countries will have the patience and fortitude and the self-denial necessary to carry on the conflict to this point of attenuation and exhaustion.

SHALL WE BRIBE MEXICO?

In discussing the proposed purchased peace with Mexico the New London commission ought not to overlook the fact that the Carranza government is directly, and not merely indirectly, responsible for the murder of the seventeen Americans who were taken off the railway train and shot to death in territory in Chihuahua which at the time was under Carranza's control. It is not to be denied that a train containing 500 to 1000 Carranza soldiers was traveling only ten miles ahead of the train which contained the Americans who were murdered. If the Carranza government desired to keep its promise to protect American life and property, why was not the passenger train made a part of the train carrying the soldiers instead of being ten miles in the rear of it?

Again, how did it happen that the passenger train was stopped in a deep cut by a car off the tracks? That car was not there when the train carrying the soldiers passed through. Was it detached from the military train and left where it was found on purpose to stop the passenger train?

About that time the administration issued a statement declaring "It was to be deplored that the Americans had not followed the State Department's warning" and left Mexico. If the administration had added to that warning a statement that it would not really do anything to protect American life and property in Mexico, and therefore Americans had better leave, maybe they would have left in time to avoid being massacred.

Immediately after the Santa Isabel massacre Senator Stone, chairman of the Senate Foreign Relations Committee, instead of calling his committee together to consider a bill to take immediate and efficient action on the part of the United States, said, with evident reluctance, that "If Carranza, after a fair trial, fails to protect foreigners in Mexico intervention will be inevitable."

It is a shameful fact that the policy of "watchful waiting" on affairs in Mexico became a policy of pusillanimous poltroonery. Wilson declared that in dealing with Mexico we should "heed scriptural injunction." But we had nothing left to heed with. We had no "other cheek" unsmitten, no eye unblackened, no breech unkicked and only bruised lips with which to kiss the hand of the smiter. Wilson's policy would require us to wait while Villa's banditti—with Carranza's generals winking with both eyes—shall continue to invade our territory and loot and burn El Paso and Douglas and Nogales and Calexico and every border settlement between the Gulf of Mexico and the Pacific Ocean.

There is not the slightest question as to our right under the law of nations to keep an adequate armed force, with or without Carranza's consent, in the border States of Chihuahua, Sonora, and Baja California, there to pursue and punish the bandits who have robbed and murdered our people, and to take charge of, police and govern those States until order shall be completely restored. The law of nations on this subject is stated in Hall on Int. Law, 4th ed., Sec. 88 et seq.; Wharton's Dig. Int. Law, Sec. 45; 1 Rivier's Droit des Gens. 289 et seq., and Woolsey on Int. Law, Sec. 73 et seq.

The statement is substantially as follows: "Interference by one state as between other states, or in the internal affairs of another state, has been of frequent occurrence and has been based on various grounds. It is generally agreed that such interference is justified when the state of affairs is such as to involve immediate and pressing danger to the safety of the interfering nation. Another ground on which such interference is said to be morally justified, although not perhaps legally admissible, is the prevention of gross acts of oppression and cruelty. Humanity has frequently been made the plea for acts of aggressive interference, and it is generally agreed that to render it a proper ground of intervention an extraordinary state of facts must appear."

Beyond all question the law of nations and the law of humanity now justify our immediate armed intervention in Mexico, not to acquire territory, not to secure the payment of the just claims of our citizens for property seized and lives taken, but to give to Americans that protection which the government of Carranza has demonstrated its utter incapacity to extend.

We declared war against Spain for much less cause than Carranza has given us over and over again to declare war against Mexico. It is not necessary to declare war, for we can accomplish the protection of American life and property by an armed intervention that conditions imperatively demand. We never can secure such immunity from murder, arson and robbery by lying down like a beaten spaniel and receiving a kicking with grateful yelps, nor yet by bribing Mexican officials to discontinue murder and robbery of Americans.

Mr. Wilson's "Genuine Pride."

[Boston Transcript:] Mr. Wilson takes "genuine pride" in signing the anti-child labor bill. He realizes how long has been the struggle to obtain it, and how much the obtaining of it will mean to the country. Therefore, he says, "it is with genuine pride that I play my part in completing this legislation. I congratulate the country and felicitate myself."

Yet it was only a little while ago that this same Mr. Wilson, with all the authority of the president of a great university and of a professor of the art of constitutional government, and with the tremendous responsibility of such a man speaking as the preceptor of youth, scathingly denounced this identical principle in legislation as "a striking example" of the mischievous inclination of Congress to extend the exercise of its constitutional powers "beyond the utmost boundaries of reasonable and honest inference," and deplored the irreparable woe that would come upon us "should the Supreme Court assent to such obviously absurd extravagances of interpretation."

Professor Wilson: President Wilson. To which of the twain shall we listen for the voice of pure reason? Or shall we make a synoptic compact of the two? If so, listen to the President, as the later avatar of the two, declare with smug and oleaginous egotism:

> It is with genuine pride that I play my part in completing this extension of constitutional powers beyond the utmost boundaries of reasonable and honest inference. I congratulate the country and felicitate myself upon the enactment of such obviously absurd extravagances of interpretation.

From that there is no escape, save through the repudiation of either the professor or the President. Which shall it be? The professor condemns the President, and the President repudiates the professor.

A Successful Woman.

A New Jersey woman recently celebrated the completion of twenty-five years of success in business. Her husband failed, but when she took hold of his affairs they prospered and have continued to do so. She has raised five children in the meantime.

An Australian Hard Wood.

The yate, one of Australia's numerous hard woods, seems to be the strongest known timber, with an average tensile strength of 24,000 pounds to the square inch, and a maximum as high as 35,000—about equal to cast and wrought iron.

Champ Clark is the king-pin optimist. He says that anything less than 50,000 Republican majority in Maine is a Democratic victory. In the last great day when the firmament is rolled together like a scroll, and the world is on fire, Champ will rise out of his grave out in Pike county, Mo., and argue that it won't be much of a blaze.

Subdued at Last.

RIPPLING RHYMES.

OLD TIMERS.

When old men meet they ask for news of friends they used to know. "Say, what's become of Hiram Hughes?" "The anthrax laid him low." "Well, what's become of William Bill, and what's become of Fred?" "They both are sleeping on the hill, and each is doubly dead." "Why, truly, friend, if these things be, we're pretty much alone; but where is Silas J. Mellser?" "He sleeps beneath the stone." "I used to know a lovely maid, whose name was Julia Jones." "She's resting in the willow's shade, out in the place of bones." No wonder that the old are bent beneath their weight of gloom; they cannot gossip worth a cent and not bring in the tomb. Mirth to their discourse they would lend and cheerfully behave, but when they ask about a friend they hear about the grave. "Oh, what's become of Jim and Joe and Nell and Bess and Jane?" "They died the death long years ago and dead they still remain." WALT MASON.

PANAMA CANAL TRAFFIC.

Tonnage Passed Through in July was Only Exceeded in One Month.

A quick revival of the traffic through the Panama Canal is reported in the Panama Canal Record. The Record says that more cargo was carried through the canal during July, 1916, than during any month of operation except July, 1915. The quantity in July, 1915, was 705,469 tons, and during July, 1916, it was 648,957 tons. The Record continues:

"In June of this year the cargo passing through the canal aggregated 517,791 tons. In May it was 494,150 tons. In the last month of April during which the canal was open the cargo amounted to 368,753 tons. June showed a gain of 4.78 per cent. over May. July showed a gain of 25.3 per cent. over June.

"In the months prior to the closing of the canal last September the average transit of cargo was 500,048 tons. In the six months directly preceding the closing the cargo passing through averaged 603,432 tons. The quantity last month was 7.54 per cent. above the average for the six months prior to the closing of the canal.

"The number of ships passing through the canal in seagoing of commercial service was 149. In April the number was eighty, in May 129, in June 124. The number for July, 149, has been exceeded only twice, in July and August of 1915, when the numbers were 170 and 161, respectively.

"In respect of nationality, the British ships were more than one-half the total in July. They were nearly three times the number of American ships and nearly seven times the number of Japanese, the next highest in number, respectively."

"MOTHER" PULLED HER OFF THE STAGE.

Jack Lait has a story called "Saturday at Six" in the October American Magazine in which a young girl who dances wonderfully agrees to dance with a cabaret dancer and then go on the vaudeville stage. She does it against her mother's wishes, but when she hears Buster sing "Mother" she quits. This is how it happened:

"Buster, with her painfully pinked cheeks, her baby coiffure recoiling from it in coarse, stiff brushes, let out her corrugated iron voice, slighting the verse, smashing into the chorus:

"'M is for the millllyun things she gayave me——'

"The waiter aidled up to Myrtle, wiped the bottom of a goblet with his towel and deposited the cocktail before her.

"'O means OHNNNly THAT she's growing c-ho-ho-ho-old——'

"Myrtle took the stem of the glass between her thumb and her finger. She held it up and looked through the mixture at the light.

"'T is for the teayers she s'ed to sayave me——'

"Myrtle started the glass toward her lips.

"'H is for her HEART—as pesyure as go-ho-ho-old——'

"Myrtle's wrist trembled. She rested her elbow more firmly on the table.

"'E is for her eyes, with love-light she-Yin-ing——'

"The elbow rest was not successful. It acted only as a fulcrum on which her now quite unsteady forearm swayed so that a drop of the drink was spilled.

"'R means right, and RIGHT she'll aw-haw-hawlways be——'

"The elbow slipped back, the arm slid down the edge of the table until the base of the glass rested flatly on the cloth.

"'Put them all together—they spell MAWTHER,

"'The word that means the woy-oy-OYRLD to me.'"

Chisel off Kaiser's Name.

[New York Sun:] Workmen have chopped off the marble memorial names of Emperor William and the German Crown Prince, Frederick William, which had been placed in the Senatorial Palace on the ancient Capitol Hill during a visit of the German Emperor to Rome twenty years ago.

The names were ordered removed by the city government.

Kept a Clean Bill of Health.

[Kansas City Journal:] "'Tis, indeed, a sanitary age."

"How now?"

"I notice that the electrician who installed our 'phone never touched the wires with his bare hands. He wore rubber gloves."

Wouldn't it be real mean for the English government to precipitate another crisis involving the commercial relations of this country on the eve of a Presidential election? All sorts of crises may be expected while the common "peepul" are making up their minds how they are going to vote on the Presidency.

Con Cochilis.

CHILE CON CARNAGE.

BEING THE PARTICULAR PEPPER IN SOME PERSONAL OPINIONS

Of Don yo de Chiltepin.

It takes millions of years under the grinding heel of glaciers, the infinite tickling of the sun on frost-split crags, acons of seeds that grow and die in their own dust and in it sow their kind, to make a habitable mountain out of the vast mass of redhot rock which some agony of the Inner Fires has humped a mile or two above the older, quiet levels of the Earth's crust.

It takes millenniums even to clothe that naked peak in brush, whose inquisitive rootlets pry into every crevice, whose leaves fall, to give better footing to their posterity; and milleniums more for a tall forest to rear its mighty columns toward the sky, to shelter plant and animal, to nest the birds, to save the waters of heaven in the pockets of the rocks—those little pockets which in their multitude hold more than the greatest reservoir ever built by the hand of man. From these come the brooks; from the brooks the rivers—and the rivers feed the sea, and the sea evaporates to feed back the mountain springs.

* * *

There's a little of the patience of God to make this footstool livable. And then comes Man—the only Ingrate Idiot God ever made, the only living creature that havocs Nature and bites the hand that feeds him. And what does he do?

* * *

It cannot have been the first of his very kind, for I heard a proverb about it long before. Eighty years ago I myself saw this, in the straggling hamlet of East Los Angeles. A story-and-half cottage was up, and the sheeting was on for the shingles. It was second-hand lumber, of varying lengths. A passing Swede asked for a job, and was sent up to saw these jagged ends. The ridge pole board was about four feet too long. And being left-handed, John sat on the end and sawed. I was passing just as he sawed himself off, and dropped eighteen feet upon a "bed" which was not at all made up.

Of course he survived. You can't kill a fool. But he had more knots, thereafter, in his bones than there were in the boards.

* * *

But if this John Johnson was cruder, he was not alone. I have watched thousands of others—hundreds of thousands—whole communities—saw themselves off—and have sometimes been on the wrong side of the saw, myself. But in all my wanderings I have never seen a community quite so stupid as this which frankly confesses that it is the Smartest in the world. Perhaps that is because nine-tenths of 'em haven't been here long enough to "know where they're at."

* * *

We love to show visitors our lawn-bound homes, our parks, our eucalypted boulevards. Not one in a thousand of us really knows anything of our Mother Mountains, the Sierra Madre. But every lawn and every park and every planted tree in Southern California is not worth as much to us as the wild brush and the resistant trees of that great granite wall we sometimes lift our eyes to, only a dozen miles away through the city haze. What do we know or care about that Author of our Being? All we have to do is to turn on the faucet, isn't it? Or the electric light? Where do they come from? Why, from the fellows that send us the bills, of course!

Like Lard they do! Like any other thing that sounds like L!

They come from the Mountains—the wet mountains, the forested mountains! You can't get them from anywhere else. Kill their forests, and our peaks will dry up. Dry up our peaks and there will be no waterfalls to make your electric lights and run your cars—and your faucets in bath and kitchen will give you a dry laugh when you open them. If for twenty-five years more we continue blind idiots, and let our ranges be denuded, it will take less than another century to wither every garden, lawn and orchard in Southern California, and make this Eden of today as hopeless and irredeemable a desert as the Mojave. Any 10-year-old child who cannot understand that should be taken out of school and put either in an asylum or at hard labor—in either of which he would learn at least a little.

* * *

I have some feelings about these mountains and the other fools they nourish. It has been part of my life business to know deserts and what causes them: and this community ever since it began to know itself: and the people in it that count, and those that are merely enumerated.

And for twenty years I have watched the work of one Pasadena man with a generous envy. He seems to be about the only Friend in Need that the Sierra Madre has among the million Forgetters that live by its bounty. He had sense enough to see what the Skinning of our mountains means to every industry in Southern California and how to remedy the havoc wrought yearly by the idiots we permit to wander into our canyons and leave their fires to burn up a forest: and what causes the floods that cost us millions a year; and how to stop them.

* * *

So simple. Hold the soil, hold the water, save the valleys—by planting more trees where the idiot had burned them off.

And for a generation this enlightened banker has experimented, almost single-handed, with the reforestation of our denuded slopes. And he has found what conifers will grow, and how, and why. And of course the government pinhead "Foresters" can't make 'em grow. And of course our Stupor-visors "haven't the money." And we'll pay more for more floods than the Aqueduct has cost. But sometime we'll learn.

PEN POINTS
BY THE STAFF.

Greece is in the market for [illegible] cean typewriters. Possibly after ing into the note-writing [illegible]

They are talking about [illegible] Senator Lodge in Massa[illegible] Yes, they are talking, but they not votes. There is no [illegible] Democratic vocalism.

Plans for flushing the [illegible] government of Mexico are [illegible] pressing, but very [illegible] green goods game is not [illegible] far as it once was.

We will wager that [illegible] Howard Taft had put on a [illegible] skirt he would have [illegible] nized when he walked [illegible] blocks in Chicago.

It is announced in [illegible] all of the British guns are [illegible] ing made at home. But all the [illegible] silver bullets are still [illegible] in the United States.

Bing Ding is the name of a [illegible] Chinese novelist that [illegible] causing much comment in [illegible] circles. A writer of that [illegible] to make a list of spies.

In spite of the fact that [illegible] predict that the price of [illegible] will soon go out of [illegible] lungued oratory will be [illegible] over during the Presidential [illegible]

The price of baked beans [illegible] ton has advanced from [illegible] cents a quart. And still [illegible] papers print long stories [illegible] sufferings of the Poles and [illegible]

For campaign purposes [illegible] Democrats are clubbing [illegible] high cost of living [illegible] duced, but the man who [illegible] bills to pay knows better [illegible] be fooled.

"Rumania battling [illegible] passes," says a dispatch [illegible] front. We want to do [illegible] in this country before the [illegible] of the Interstate Commerce [illegible] mission.

An organization has [illegible] the slogan, "The truth [illegible] It will probably remain a [illegible] slogan state for quite a while [illegible] spite of all efforts to [illegible] to realization.

The Democrats of Ohio [illegible] want to nominate Governor [illegible] sing for Governor. They [illegible] figure that he will [illegible] be a political job, which is [illegible] bunch, all right.

Every once in a while [illegible] get a woman to acknowledge [illegible] she is marrying a man because [illegible] wants somebody who will [illegible] a living. That is getting [illegible] down to brass tacks.

Col. Bryan thinks the [illegible] war could have been [illegible] there had been a force [illegible] to discuss the situation [illegible] get that much time [illegible] man presents his bill.

There used to be a [illegible] League that used to [illegible] ducers off whenever they [illegible] to advance the price of [illegible] Where is that organization [illegible] Possibly in the salvage [illegible]

A physician at Pasadena [illegible] shot and killed by a [illegible] complained that his victim [illegible] curing him fast enough. [illegible] the murderer was a well-[illegible] and there was no cause [illegible] hurry.

Some sweet day a [illegible] will insist that the [illegible] write a real letter [illegible] stead of just pressing [illegible] quires a great strain of [illegible] then to see her put a [illegible] twinkling of an eye.

The former boss of [illegible] Richard Croker, has [illegible] York from his Irish [illegible] purpose of having his [illegible] Dick must be having [illegible] picking the winners [illegible] mental race courses.

A high-brow Unitarian [illegible] cousin professor [illegible] coming when the [illegible] be unnecessary for [illegible] may be right, but it [illegible] time before American [illegible] habit of chewing the [illegible]

A German can [illegible] duce 25 per cent [illegible] consumption. That's [illegible] used to know an old-[illegible] ar who could make a [illegible] for a big family out [illegible] a beef bone, and get [illegible] one at that.

AFTER Be[illegible]

Oh, Mr. Mayor! acting [illegible] dark.
No place to go except [illegible] park;
We just lay around [illegible] lark
Or stay at home and [illegible] bark.

Oh, Mr. Mayor! [illegible] our sons.
A little freedom, we [illegible] wrong;
They are dabeing over [illegible] along.
Why not dance at home? [illegible] we belong!

Oh, Mr. Mayor! we don't [illegible] your ring—
But don't you hear how [illegible] sing
About all this fuss and [illegible] bing.
How you are closing up [illegible]

Twenty-five thousand [illegible] "c-c-c-c-e!"
Do, please, let us have a [illegible]
Stop all this noise of your [illegible]
Then we'll know our time [illegible] creases.

COL. W. H. [illegible]

The Pink

PART III—4 PAGES.

House Again.

RED SOX IN FIRST PLACE.

Contest Four to Three Through Errors.

Fumbles in Critical Moment of Game.

Doubles, Scoring Two Runners.

[BY A. P. NIGHT WIRE.]

CHICAGO, Sept. 18.—Chicago and Boston back into first place when they tossed away the game of the series with the champions, while Philadelphia won from Detroit. The score 4 to 3. Boston scored its first in the second. Lewis singled after was out and went to third when Gardner's single. On attempted double steal Lewis [illegible] when E. Collins threw wild the plate.

Terry's fumble of Walker's [illegible] after Janvrin had walked, Lewis's double netted two more the champions. The fourth run [illegible] earned. Williams was touched [illegible] singles by Scott and Cady, the [illegible] making third on the latter's [illegible] Shore then fanned and Russell [illegible] Williams. Hooper lifted a fly [illegible] Lebold, and Scott scored after [illegible] catch.

Chicago had numerous chances to [illegible] but did not avail themselves [illegible] them. The score:

BOSTON.	AB.	R.	O.	A.	E.
[illegible]					

CHICAGO.	AB.	R.	O.	A.	E.
J. Collins, rf	4	1	1	0	0
Weaver, ss	4	0	1	3	0
H. Collins, 3b	4	0	0	2	0
Jackson, lf	3	0	2	0	0
Felsch, cf	4	0	2	0	0
Mostil, 1b	3	0	9	0	0
Fromme, 2b	3	0	2	3	0
Schalk, c	3	0	5	0	0
Terry, p	3	0	0	1	0
Lynn, x	1	0	0	0	0
Faber, p	0	0	0	0	0
Cicotte, p	0	0	0	0	0
Williams, xx	1	1	0	0	0
Scott, ss	1	0	0	0	0
Schalk, c	0	0	0	0	0
Jourdan, x	1	0	0	0	0
Totals	34	3	24	9	0

	1	2	3	4	5	6	7	8	9
Boston	0	1	0	0	0	0	0	0	0
Chicago	0	0	0	0	0	0	0	0	3

SUMMARY.

[illegible]

SCORE BY INNINGS.

	1	2	3	4	5	6	7	8	9
[illegible]									

SUMMARY.

[illegible]

Jo[illegible]
SALES AGENCY and SE[illegible]
W. D. DUN[illegible]
1534 West[illegible]
Near Union Ave.—Just Out of [illegible]
NEW MODELS—NEW PRICES—Li[illegible]
Phone for Demon[illegible]
Wilshire 837.

WINCH[illegible]
RIFLE AND P[illegible]
CARTRID[illegible]
When you go to [illegible]
tridges for your [illegible]
pistol, you want [illegible]
sider that you're [illegible]
something "sig[illegible]
seen." In other [illegible]
"you don't know [illegible]
in 'em." That's [illegible]
reason why you [illegible]
buy a reliable mak[illegible]
reputation of Win[illegible]
cartridges is suffic[illegible]
you. They are [illegible]
reliable. They ar[illegible]
for all kinds of rif[illegible]
pistols, and you'll [illegible]
to get this cele[illegible]
make if you a[illegible]
THE W[illegible]

The Pink Pages—Sporting News—The Foremost Recent Events Graphically Told.

The Times
LOS ANGELES

PART III—4 PAGES. TUESDAY MORNING, SEPTEMBER 19, 1916.—TWO-PAGE BUDGET. IN THE VAN

PEN POINTS
BY THE STAFF.

Greece is in the market for Amer... can typewriters. Possibly she is going into the note-writing game.

They are talking about ... Senator Lodge in Massachusetts. Yes, they are talking, but talk is not votes. There is no limit to Democratic vocalism.

Plans for financing the de facto government of Mexico are still progressing, but very slowly. The green goods game is not as popular as it once was.

We will wager that if William Howard Taft had put on a silk shirt he would have been promptly mixed when he walked those streets in Chicago.

It is announced in England that all of the British guns are now being made at home. But all the shells and silver bullets are still being sent in the United States.

Ring Ding is the name of a new Chinese novelist that just now is causing much comment in literary circles. A writer of that name ought to make a lot of holes.

In spite of the fact that doctors predict that the price of butter will soon go out of sight, lovers of fudged oratory will be as plentiful as ever during the Presidential season.

The price of baked beans in Boston has advanced from 5 to 7½ cents a quart. And still the newspapers print long stories about the sufferings of the Poles and Armenians.

...r campaign purposes the Democrats are claiming that the high cost of living has been reduced, but the man who has the bills to pay knows better. He can be fooled.

"Rumania battling to cross Danube," says a dispatch from the front. We used to do some of that in this country before the creation of the Interstate Commerce Commission.

An organization has appeared with the slogan, "The truth in politics." It will probably remain a slogan state for quite a while, in spite of all efforts to advance to realization.

The Democrats of New York want to nominate Secretary Lansing for Governor. They probably figure that he will soon be out of a political job, which is the way the bunch all right.

Every once in a while you hear of a woman to ackhowledge that she is marrying a man because she wants somebody who will make a living. That is getting down to brass tacks.

Col. Bryan thinks the Russian war could have been avoided if there had been a truce for a year to discuss the situation. Does he not that much time when the bill presents his bill?

There used to be a Democratic League that used to scare the life out of producers of whenever they threatened to advance the prices of food. Where is that organization now? Possibly in the suffrage parade.

A physician at Freedom, Pa., was shot and killed by a patient who complained that his victim was procuring him fast enough. Fortunately the murderer was a well-to-do man and there was no occasion to hurry.

Some sweet day a movie director will insist that the leading lady write a real letter in picture instead of just pretending it. It will require a great stretch of imagination then to see her pen a page to the twinkling of an eye.

The former boss of Tammany, Richard Croker, has returned to New York from his Irish estate in consequence of having his eyes on Dick Wynn, he having his heart on picking the winners on the Long Island race courses.

A high-brow University of Wisconsin professor says the day is coming when the use of knives will be unnecessary for mastication. He may be right, but it will be a long time before Americans abandon the habit of chewing the fat.

A German can make a living since 35 per cent. fat is for consumption. That's nothing. I used to know an old-fashioned farmer who could make a pasture for a big family out of a single beef bone, and not a very large one at that.

AFTER DARK.

Oh, Mr. Mayor! nothing to do after dark.
No place to go except lonely park;
We just lay around and get the lark
Or stay at home and hear the dog bark.

Oh, Mr. Mayor! listen, please, to our song.
A little freedom, we are sure, won't be wrong;
They are dancing everywhere along,
Why not dance at home? It's where we belong!

Oh, Mr. Mayor! we don't care a pin
But don't you hear how the birds sing
About all this fuss and, everything,
How you are closing up everything.

Twenty-five thousand resolutions "e-e-e-e!"
Do, please, let us have a little peace.
Stop all this noise of your police.
Then we'll know our taxes won't increase.

COL. W. H. M'GOLLEN.

Home Again.

RED SOX IN FIRST PLACE.

Contest Four to Three Through Errors.

Fumbles in Critical Moment of Game.

Doubles, Scoring Two Runners.

[BY A. P. NIGHT WIRE.]

CHICAGO, Sept. 18.—Chicago ... Boston back into first place when they tossed away the game of the series with the champions, while Philadelphia ... Detroit. The score ... to 3. Boston scored its first ... second. Lewis singled after ... out and went to third when ... singled Gardner's single. On ... double steal Lewis ... when E. Collins threw wild ... fumble of Walker's ... after Janvrin had walked. ... double netted two more ... champions. The fourth run ... Williams was touched ... by Scott and Cady, the ... scoring third on the latter's ... then fanned and Russell ... Williams. Hooper lifted a fly ... and Scott scored after ... had numerous chances to ... did not avail themselves ... the score:

CHICAGO.

	AB	R	H	O	A	E
J.Collins,rf	4	0	0	2	0	0
Weaver,3b	4	0	1	1	4	0
V.Gardner,ss	4	0	1	1	3	0
Schalk,c	4	0	1	6	1	0
Felsch,cf	4	0	0	2	0	0
Jackson,lf	4	0	1	2	0	0
Risberg,ss	3	0	0	1	3	0
Faber,p	3	0	0	0	3	0
Totals	30	0	4	15	14	0

BOSTON.

	AB	R	H	O	A	E
Janvrin,ss	3	1	0	1	3	0
Hooper,rf	4	1	1	1	0	0
Scott,3b	4	1	1	1	2	1
Lewis,lf	4	0	1	2	0	0
Hoblitzel,1b	4	0	0	11	0	0
Cady,c	3	0	0	5	1	0
Shean,2b	3	0	0	2	3	0
Ruth,p	3	0	0	0	3	0
Totals	28	3	3	27	12	1

Batted for Faber in seventh.
Batted for Janvrin in eighth.

SCORE BY INNINGS.

Chicago	0	0	0	0	0	0	0	0	0	0
Boston	0	0	0	0	0	0	1	2	x	3

SUMMARY.

Errors—Weaver, Gardner, E. Collins, Leibold, Hoblitzel. Two-base hit—Janvrin. Sacrifice hits—Shean, Ruth. Stolen bases—E. Collins 2, Jackson, Scott. Double plays—E. Collins to Weaver to Hoblitzel; Janvrin to Scott. Left on bases—Chicago, 4; Boston, 6. Bases on balls—Off Faber, 2; off Ruth, 1. First base on errors—Chicago, 1. Hit by pitcher—Faber, Shean and Ruth. Struck out—By Faber, 4; by Ruth, 1. Passed ball—Schalk. Umpires—Connolly and Chill.

DETROIT DROPS.

[BY A. P. NIGHT WIRE.]

DETROIT (Mich.) Sept. 18.—Philadelphia defeated Detroit 3 to 0 today, scoring both runs without a hit. In the first Witt walked, started to steal and came home when Stanage threw the ball beyond Cobb in center field. Crawford muffed Haley's fly in the third and the batter reached second. He took third on a sacrifice and scored when Mitchell threw to second to force Meyers, although there was an easy play at the plate. The score:

PHILADELPHIA.	AB	R	H	O	A	E
Witt,ss	2	1	0	1	4	0
Grover,2b	4	0	0	1	4	0
Strunk,rf	4	0	0	1	0	0
Schang,c	4	0	0	6	0	0
McInnis,1b	3	0	2	11	1	0
Pick,3b	3	0	0	0	5	0
Bowen,p	2	0	0	0	1	0
Haley,cf	3	1	0	1	0	0
Meyers,lf	3	0	0	1	0	0
Totals	29	2	2	27	15	0

DETROIT.	AB	R	H	O	A	E
Bush,ss	4	0	0	1	3	0
Vitt,3b	4	0	1	1	1	1
Cobb,cf	3	0	0	3	0	0
Veach,lf	3	0	0	1	0	0
Crawford,rf	4	0	1	1	0	0
Heilmann,1b	3	0	0	11	0	0
Dubuc,2b	3	0	0	1	3	0
Young,1b	1	0	0	1	0	0
Stanage,c	3	0	0	5	0	0
Mitchell,p	3	0	1	0	3	0
James,p	0	0	0	0	0	0
Harper,x	1	0	0	0	0	0
McKee,xx	1	0	0	0	0	0
Totals	32	0	3	27	11	1

Batted for Mitchell in eighth.
Batted for Manage in ninth.

SCORE BY INNINGS.

Philadelphia	1	0	0	0	0	1	0	0	1	3
Detroit	0	0	0	0	0	0	0	0	0	0

SUMMARY.

Errors—Witt, Bowen, Crawford, Stanage. Stolen bases—Witt, Schang. Sacrifice hits—Meyers, Pick. Double plays—Witt to Grover to McInnis; Dubuc to Heilman. Bases on balls—Off Meyers, 4; off Mitchell, 1; Bowen, 1. Left on bases—Philadelphia, 7; Detroit, 7. Struck out—By Meyers, 2 and 0 in 5; by James, 0 and 0. Hit by pitcher—Meyers, 2. Stanage and Dubuc. Wild pitch—By Meyers, 2. Umpires—Dinneen and Nallin.

RECRUIT TOO GOOD.

[BY A. P. NIGHT WIRE.]

ST. LOUIS, Sept. 18.—Claude Thomas, a recruit from the Des Moines team of the Western League, pitched his first major league game here today and held St. Louis to two hits, Washington winning 1 to 0. Washington scored its run in the first. Leonard walked, went to second when Foster singled, took third on Milan's sacrifice, and came home

(Continued on Second Page.)

Popular Club.

RED SOX BOSS READY TO QUIT.

[BY A. P. NIGHT WIRE.]

CHICAGO, Sept. 18.—Joseph J. Lannin, president of the Boston American League club, late today confirmed stories that he planned to give up his part of the club if his team did not win the championship this year. Mr. Lannin said he was convinced the umpires in the American League were giving his team the worst of it and that his players were discouraged because they thought the same.

LAJOIE WANTS TO BOSS BEES.

Sam Crawford is Willing to Become Part Owner.

Blankenship's Friends Hope for the Best.

Russell Ford is Purchased from Denver.

[BY DIRECT WIRE—EXCLUSIVE DISPATCH.]

SALT LAKE, Sept. 18.—The directors of the Salt Lake club held a meeting tonight and discussed managerial possibilities for 1917 agerial possibilities for 1917, and Gave Acting Manager Buddy Ryan permission to purchase Pitcher Russel Ford, of New York Yankee fame, from the Denver club of the Western League. Denver was asked to send Ford along immediately. The Bees are sadly in need of right-handed pitchers, and, according to Ryan, are dickering for the purchase of two more minor leaguers at once.

The moguls insisted, after the meeting, that a successor to former Manager Cliff Blankenship had not been named and that none would be appointed until after the close of the season. President Frank S. Murphy, however, said that the new man would be an easterner and a big leaguer.

ANXIOUS.

The powers that be behind the Philadelphia Americans have recommended Larry Lajoie very highly but intimated that the great Frenchman wants to buy a club or a controlling interest at least.

Sam Crawford, of the Detroit Tigers, has also been in correspondence with the Bee officials and he too is anxious to purchase into a minor league club of AA rating if possible.

The New York Americans have offered Roy "Topsy" Hartzell. One of the directors seems to be sweet on Dick Egan, present manager of the Muscatine, Iowa, club.

WHEN.

It is unlikely that the directors will name a successor to Blankenship until after the annual meeting, shortly after the close of the present season, as the board will then hold another stockholders meeting and annual election of directors. It has been hinted that the present officers feel that the new board should name the man.

Some of Cliff Blankenship's friends believe that there will be a change in the directorate and that Blankenship will then return to the management.

Look who's here!

Johnny Dundee, the lightweight whom Freddie Welsh fears most, is in this city. He came to try to induce the champion to take $18,000 for fighting him. Dundee will spend a month at Venice resting and getting fat. The return of the little Italian will be welcome news to his friends who are hungry for the sight of a real fighter.

Have a Heart, Freddie.

DUNDEE COMES HERE TO BEG WELSH FOR A FIGHT.

BY HARRY CARR.

A LITTLE Italian boy sat on the beach at Venice yesterday with the lightweight champion of the world and pleaded for a chance to fight for the title. It was Johnny Dundee. He came out to California to make a personal appeal to Freddie Welsh. But Freddie evaded the topic.

Dundee offered to fight Welsh for nothing. A promoter in New Or-

(Continued on Second Page.)

Too Much Class.

REAL LADY WINS EASILY.

Takes Horse Review Futurity Hands Down.

Miss Harris M. Makes Really Fast Time.

Little Frank D. Comes Back Rather Strong.

[BY A. P. NIGHT WIRE.]

COLUMBUS, Sept. 18.—Three of the four favorites in this afternoon's opening race of the Columbus Grand Circuit meeting here were from the Murphy stable. Only the most pronounced one, the Real Lady, was successful. She took the Horse Review Futurity for two-year trotters in straight heats, getting no real opposition even from Emma Magowan, that was twice second.

Lon McDonald, the Indianapolis driver, had in charge the horses that defeated the other Murphy first choices. Miss Harris M won the King stake for pacers. She was a strong second choice to Roan Hal, which was four times second. The first heat was won away from him by Sayde Densmore, fresh from the great western circuit.

Miss Harris M, after finishing fifth in the first heat, stepped away better in the next one and won it in 2:02 3-4, the fastest time of the race.

McCloskey, victor in the 2:11 trot, has been racing for three full seasons on the Grand Circuit without being a winner until today. He has been behind the money but a few times, however, and last year at San Francisco won two races. This afternoon he had a little more strength than Virginia Barnett and Empress of Russia. In the third heat Pittsburgh was beaten by only a neck.

Little Frank D, a recent addition to the Valentine stable, took the 2:14 pace. The field was the largest this year on the Grand Circuit. The first heat went to Queen Hal, a Canadian mare, with Little Frank D finishing twelfth. In each of the next three miles Little Frank D won with ease.

SAFE AT LAST.

[BY A. P. NIGHT WIRE.]

SEATTLE (Wash.) Sept. 18.—John Borden, the wealthy Chicago sportsman, whose power schooner Great Bear was wrecked on a pinnacle rock north of St. Mathews Island August 10, arrived from Nome on the steamship Umatilla this afternoon.

Capt. Louis L. Lane, Borden's partner in the venture, is still in Nome.

BREAK RECORD FOR CONTINENT.

[DIRECT WIRE—EXCLUSIVE DISPATCH.]

NEW YORK BUREAU OF THE TIMES, Sept. 18.—The Hudson super-six stock touring which left San Francisco at 12:01 o'clock Wednesday morning was checked in at Columbus Circle by a representative of the American Automobile Association this morning at 6:31 o'clock. This lowers the best previous record for the transcontinental automobile run by fourteen hours, fifty-nine minutes.

The average for the 3476 miles was 28.14 miles per hour.

A. H. Patterson drove from San Francisco to Elko, Nev. Ralph Mulford took the car from there to Laramie, Wyo., where Patterson picked it up and drove to Omaha. Mulford then drove it to South Bend, Ind., and C. H. Vincent drove the last lap, 910 miles, into New York.

Mulford, to avoid death to himself and two passengers, drove head-on into a herd of cattle that blocked a bridge. Two cows were killed. The accident delayed him three hours. Aside from damaged radiator and lamps the car came through in first-class condition.

RACES CLOSE.

[BY A. P. NIGHT WIRE.]

SPRINGFIELD (Ill.) Sept. 18.—Five heats were necessary to decide two of the three harness events on the speed programme at the Illinois State Fair today. Racing under the point system, Stratnell and Tommy D. divided first and second money in the 2:07 pace. Diamond Q. won the 2:25 pace and Marie Constant took the 2:30 trot in straight heats.

SUMMARY.

First race, 2:25 pacing, purse $1000:

Diamond Q., blk.h., by Dan, owned by George H. Grube, Waterville, Maine (Grube)	2	1	1
Dart Peter, b.h., by Peter (Allsman)	1	2	2
Sylvia Smith, ch.m., by ... (Kay)	3	3	3

Time—2:08¼, 2:08¼, 2:11¼, 2:09¼.

The 2:30 trotting, purse $1000:

Marie Constant, b.m., by Constantine, owned by Clark L. Green, Jacksonville (Green)	1	1	1
Hobart, ch.m., (Carter)	2	2	2
John Spencer, blk.g. (Delcastello)	3	3	3

PLAY ADOPTED.

[BY A. P. NIGHT WIRE.]

NEW YORK, Sept. 18.—The mass play, devised by George Foster Sanford, the Rutgers College coach, may be adopted by elevens of other colleges as a result of the announcement that the new style of attack has been legalized by the Football Rules Committee. The play consists of the alignment of three of the four backs immediately behind three adjoining players on the forward line. It was used effectively by the Rutgers eleven and proved formidable when a little ground was needed to retain the ball, or when the team was near the enemy's goal. But in one instance last season it was declared illegal.

As Expected.

LOCAL GRID STARS SHINE.

Conn, Anderson and Webster Look Good.

Pipal Holds First Regular Scrimmage.

Captain Abraham may not Return.

[BY DIRECT WIRE—EXCLUSIVE DISPATCH.]

OREGON AGRICULTURAL COLLEGE, CORVALLIS (Or.) Sept. 18.—Football practice, which opened here last week, began to assume proportion today when the first scrimmage of the year was engaged in. About forty men have answered the call by Coach Pipal.

The nucleus of last year's team, around which Coach Pipal has to build his squad for this season, consists of only seven men. The only letter-men to return are Bissett, Moist, Brooks, Cole, "Dad" King, Dutton and Newman.

It is doubtful yet whether Capt. Abraham will return to college this fall. The all-American full-back is running his ranch at present.

Pipal stated today that nothing would be done about the election of a new captain until definite word has been received that "Abe" will not return. With one California game scheduled Abraham will be needed.

Only a few of the first-year men who have appeared have shown themselves to be of varsity caliber as yet. According to the new conference rulings, freshmen will be ineligible to play in the games against Oregon and Washington.

Among the best luminaries to make their appearance for the first time this year brought north by Coach Pipal are "Tuffy" Conn, fullback last year on the Pasadena High School team, which won the championship of Southern California for that season, and Beverly Anderson, last year's captain of the Long Beach (Cal.) High School team.

Other first-year men who are showing superior worth are Boreman of Chicago and Webster of Occidental College, Southern California. The schedule for the coming season follows:

September 23—Alumni, at Corvallis.
September 30—Multnomah Athletic Club, at Corvallis.
October 7—University of Idaho, at Moscow.
October 14—W.S.C. at Pullman, Washington.
October 21—University of Nebraska, at Portland.
November 4.—Whitman, at Corvallis.
November 11—U. of W., at Seattle.
November 25—U. of O., at Corvallis.
November 30 — University of Southern California, at Los Angeles.

Ford
SALES AGENCY and SERVICE STATION
W. D. DUNHAM
1534 West 7th
Near Union Ave.—Just Out of the Congested District.
NEW MODELS—NEW PRICES—LIBERAL TERMS—TRADES.
Phone for Demonstrator.
Main 827. Home 52208.

WINCHESTER
RIFLE AND PISTOL CARTRIDGES
When you go to buy cartridges for your rifle or pistol, you want to consider that you're buying something "sight unseen." In other words, "you don't know what's in 'em." That's the very reason why you should buy a reliable make. The reputation of Winchester cartridges is sufficient for you. They are always reliable. They are made for all kinds of rifles and pistols, and you'll be sure to get this celebrated make if you ask for
THE W BRAND

Trojan football generals working on their plans.

Coach Dean Cromwell is shown here talking over the football situation at U.S.C. and discussing plans of attacks with his assistants. The coach is shown in the middle with the paper and pencil. Fred Teschke is the fellow in the red jersey on the left. Crouching on the ground is Capt. Jones. Warren Bovard is the dapper young man to the right of Cromwell, while Huycke of Syracuse is on the extreme right.

COACH CROMWELL HAS TOUGH JOB AHEAD OF HIM AT U.S.C., BUT HE IS CERTAIN TO MAKE GOOD.

BY HOWARD ANGUS.

COACH DEAN CROMWELL has a job that makes such feats as getting Freddie Welsh into the same ring with Johnny Dundee or being elected President on the Democratic ticket seem like the merest bag of shells.

Out of the ragged remnants of last year's losing varsity he is asked to make this year's winning one. Every man that looks especially promising is forbidden to play for some reason or other. He is either barred by the freshman rule, or is a transfer, or is carrying too many subjects or his mother won't let him stay out after 5 o'clock.

To add to the complicated situation half a dozen of the Trojans have affected prima donna airs and are sitting on their front porches waiting for Cromwell to come with a brass band and coax them.

Bovard has presented Cromwell with the best playing schedule in the south and asks him to turn out a team able to meet Utah, California, Pomona, Arizona and the Oregon Aggies. The public always demands a winner.

That is what Cromwell is up against.

And yet there isn't one speck of gloom on Bovard field. The moment one steps out where the Trojans are practicing, he feels that somehow Cromwell is going to scrape through.

Somebody asked Cromwell yesterday what he thought of the prospects.

"Take a look for yourself," said the coach, pointing at fifteen youths of all sizes. "Allow me to introduce our varsity."

Everybody looked at the straggly few. Then they began asking. "Where's Murray? Where's Moseley? Where's Simpson? Where's so and so?"

"Simpson will report tomorrow," said Cromwell, "and the other later and Im not going to feed them candy to tempt them out either."

Although yesterday the outlook was none too pleasant, Cromwell will have about fourteen husky good football players to make a varsity out of. The others will be mediocre players. These fourteen will have to meet Utah, California, Oregon, Pomona and Arizona.

These fourteen will contain such men as Capt. Jones, Kelly, Craig, Fox, Mallette, Simpson, Murray, Moseley, Johnson and Rapp. Howard Drew may report.

PLANS MATURED.

Already the coach has his plans matured. He said yesterday that the Trojans are going to play open, tricky football. This came as a sur-

(Continued on Second Page.)

MOTOR CAR DEALERS ASSOCIATION DIRECTORY

BEARDSLEY ELECTRIC — Beardsley Electric Co., 1250-1260 W. 7th. Home phone 53018; Pac. Wil. 788.

BUICK — HOWARD AUTO CO., 1323 So. Flower St. Home 60009, Main 9040.

CHALMERS—HUPMOBILE—Greer-Robbins Co., Twelfth and Flower Streets. Broadway 5410; A1187.

CHANDLER—Earl V. Armstrong, Inc. 1144 South Hope Street. Main 3459; 60895.

MITCHELL—Wm. R. Ruess, Corner Tenth and Olive Streets. Main 7278. 60173.

Times Directory of Motor Trucks

MORELAND THE ONLY SUCCESSFUL DISTILLATE TRUCK EVER PRODUCED MORELAND MOTOR TRUCK CO.

Reliance "BUILT TO LAST A LIFE TIME" M. S. BULKLEY & CO. Distributors 1801 South Main St. 60048.

Times Directory of Automobiles

Saxon — Saxon Six Touring Car, F. O. B. Factory..... $815. Saxon Four-Cylinder Roadster, F. O. B. Factory..... $395. Bdwy. 148. SAXON MOTOR SALES CO. 1156-1157 SOUTH OLIVE STREET 60017

STEARNS — KNIGHT-TYPE MOTOR. LYNN C. BUXTON. Main 577. Pico at Olive. F6851

$10 Watches — MONTGOMERY BROS., Jewelers, Fourth and Broadway

NATIONAL LEAGUE

FIFTY-FIFTY.

[BY A. P. NIGHT WIRE.]

BROOKLYN, Sept. 18.—Brooklyn broke even with Cincinnati today, winning the first game 4 to 1, but losing the second 1 to 2 in ten innings. Cheney outpitched Schneider in the opener and had better support. Kneizer outlasted Marquard in the second.

Chase scored both Cincinnati's runs in the second game. He tripled in the second inning and came home on McKechnie's single. In the tenth, with two out, he doubled, took third on a wild pitch and scored on Griffith's single. Wheat scored for Brooklyn in the second inning on a pass, a steal and Mowrey's single. The score:

First game:

CINCINNATI.	AB	R	H	O	A	BROOKLYN.	AB	R	H	O	A
Roth, lf						Myers, cf					
Groh, 3b						Daubert, 1b					
Rousch, cf						Wheat, lf					
Chase, 1b						Cutshaw, 2b					
Griffith, rf						Mowrey, 3b					
McKechnie, 2b						Olson, ss					
Wingo, c						Miller, c					
Fromme, p						Cheney, p					
Fisher, x											
Totals	31	1	7	24	17	Totals	32	4	9	27	7

x—Batted for Schneider in ninth.

SCORE BY INNINGS.

Cincinnati ..... 0 1 0 0 0 0 0 0 0 0 1—2
Brooklyn ..... 0 0 0 0 0 0 0 0 0 1 0—1

SUMMARY.

Two-base hits—Chase, Cheney. Three-base hit—Chase. Stolen bases—Roth, Mowrey. Double plays—Groh, Rousch and Griffith; Cutshaw, Olson and Daubert. Bases on balls—Off Schneider, 2; off Cheney, 1. Struck out—By Schneider, 6; by Cheney, 7. Hit by pitcher—By Cheney (Rousch). Passed balls—Wingo, Miller. Wild pitch—Cheney. Umpires—Quigley and Byron.

Second game:

CINCINNATI.	AB	R	H	O	A	BROOKLYN.	AB	R	H	O	A
Roth, lf						Myers, cf					
Groh, 3b						Daubert, 1b					
Rousch, cf						Wheat, lf					
Chase, 1b						Cutshaw, 2b					
Griffith, rf						Mowrey, 3b					
McKechnie, 2b						Olson, ss					
Wingo, c						Miller, c					
Schneider, p						Marquard, p					
Killefer, x											
Totals	33	2	5	30	15	Totals	34	1	6	30	15

x—Batted for Marquard in tenth.

SCORE BY INNINGS.

Cincinnati ..... 0 0 0 0 0 0 0 0 0 2—2
Brooklyn ..... 0 0 0 0 0 0 0 0 0 1—1

SUMMARY.

Two-base hits—Chase, Three-base hit—Chase. Stolen bases—Roth, Mowrey. Double plays—Groh, Rousch and Griffith; Cutshaw, Olson and Daubert. Bases on balls—Off Schneider, 2; off Marquard, 2. Struck out—By Schneider, 6; by Marquard, 4. Hit by pitcher—By Marquard (Chase). Passed ball—Miller. Umpires—Byron and Quigley.

TYLER STRONG.

[BY A. P. NIGHT WIRE.]

BOSTON, Sept. 18.—Tyler was the big factor in Boston's 2-to-0 victory over St. Louis today. The Boston pitcher held the visitors to three hits, did not give a base on balls and drove in both runs. Boston hit Meadows hard, but lost scoring chances through poor base running. The score:

ST. LOUIS.	AB	R	H	O	A	BOSTON.	AB	R	H	O	A
Bobby, 2b						Gilhooley, cf					
Shotton, lf						Whitted, rf					
Miller, cf						Scott, ss					
Smith, rf						Hooper, rf					
Pratt, ss						Strunk, lf					
Austin, 3b						Janvrin, 2b					
Severeid, c						Thomas, 3b					
Meadows, p						Tyler, p					
Totals	30	0	3	24	14	Totals	28	2	10	27	13

x—Batted for Meadows in eighth.

SCORE BY INNINGS.

St. Louis 0 0 0 0 0 0 0 0 0 0
Boston ..... 0 0 0 0 0 0 0 0 2—2

SUMMARY.

Two-base hit—Shotton. Double play—Miller to Bobby. Bases on balls—Off Meadows, 2; off Tyler, 1. Struck out—By Meadows, 2; by Tyler, 2. Umpires—Nallin and Evans.

CUBS LOSE.

[BY A. P. NIGHT WIRE.]

PHILADELPHIA, Sept. 18.—Errors while McConnell was pitching and bad work by Carter and Clemons, Chicago's battery in the eighth inning, gave Philadelphia an easy victory today, 6 to 1. Catcher O'Farrell, who reported to Manager Tinker yesterday, had a finger on his right hand split by a foul tip in the first inning. He was the fourth catcher of the Chicago team to be hurt on the club's present eastern trip. The score:

CHICAGO.	AB	R	H	O	A	PHILADELPHIA.	AB	R	H	O	A
Zeider, 2b						Bancroft, ss					
Hollocher, ss						Paskert, cf					
Kelly, lf						Stock, 3b					
Williams, rf						Whitted, lf					
Deal, 3b						Luderus, 1b					
Merkle, 1b						Killefer, c					
O'Farrell, c						Boehler, rf					
Carter, p						Rixey, p					
Clemons, x											
Tyson, p											
Totals	31	1	6	24	13	Totals	31	6	7	27	14

x—Batted for McConnell in eighth.

SCORE BY INNINGS.

Chicago ..... 0 0 0 0 0 0 0 0 1—1
Philadelphia ..... 0 0 0 0 0 0 0 6 x—6

SUMMARY.

Errors—Kelly, Deal, Bancroft, Stock. Two-base hits—Bancroft, Whitted, Killefer. Double plays—Carter to Merkle; Bancroft, Stock and Luderus. Bases on balls—Off Carter, 1; off Rixey, 1; off McConnell, 2; by Carter, 2; by Rixey, 1. Wild pitch—Carter. Passed ball—Clemons. Umpires—O'Day and Harrison.

MAKE IT TWELVE.

[BY A. P. NIGHT WIRE.]

NEW YORK, Sept. 18.—New York kept its winning streak intact today, winning the first game of a double-header from Pittsburgh 2 to 0 for its twelfth straight victory. The second game resulted in a tie, 1 to 1, the game being called at the end of the eighth on account of rain and darkness.

First game:

PITTSBURGH.	AB	R	H	O	A	NEW YORK.	AB	R	H	O	A
Warner, 3b						Burns, lf					
Pierce, 1b						Kauff, lf					
Cutshaw, 2b						Roberts, rf					
Bigbee, lf						Kircher, 2b					
Carey, cf						Fletcher, ss					
Gibson, c						Kauff, cf					
Wagner, ss						Pelty, 1b					
Schmidt, p						McCarty, c					
Miller, x						Schupp, p					
Totals	30	0	5	24	15	Totals	28	2	6	27	10

x—Batted for Warner in eighth.

SCORE BY INNINGS.

Pittsburgh ..... 0 0 0 0 0 0 0 0 0—0
New York ..... 0 0 0 1 0 0 0 1 x—2

SUMMARY.

Errors—Smith, Q. McCarty. Two-base hits—Miller, McCarty. Three-base hit—Robertson. Stolen bases—Burns, Kauff. Bases on balls—Off Schupp, 2; off Miller, 2. Sacrifice hit—Carey. Double play—Fletcher, Kauff and Pelty. Left on bases—Pittsburgh, 6; New York, 6. First base on errors—Pittsburgh, 1. First base on called balls—Off Schupp, 4; by Miller, 2. Struck out—By Schupp, 6; by Miller, 2. Umpires—Klem and Rigler.

Second game:

PITTSBURGH.	AB	R	H	O	A	NEW YORK.	AB	R	H	O	A
Warner, 3b						Burns, lf					
Pierce, 1b						Kauff, lf					
Cutshaw, 2b						Roberts, rf					
Bigbee, lf						Kircher, 2b					
Carey, cf						Fletcher, ss					
Gibson, c						Kauff, cf					
Wagner, ss						Pelty, 1b					
Schmidt, p						Rariden, c					
Miller, x						Perritt, p					
Totals	31	1	6	24	13	Totals	30	1	6	24	6

x—Batted for McConnell in eighth.

SCORE BY INNINGS.

Pittsburgh ..... 0 0 0 0 0 0 0 1 0—1
New York ..... 0 0 0 0 0 0 0 0 1—1

Game called on account of rain in ninth.

SUMMARY.

Errors—Shotton, Rariden. Two-base hit—Carey. Home run—Kauff. Stolen bases—Carey, Bigbee. Bases on balls—Off Perritt, 1; off Grimes, 1. Struck out—By Perritt, 7; by Grimes, 2. Passed ball—Rariden. Umpires—Klem and Rigler.

Mr. Wad's Circumstances will be the Only Thing Reduced at This Rate. . . . . By GA

[Copyright, 1916, by the Wheeler Syndicate, Inc.]

Dundee Here.

(Continued from First Page.)

leans has offered $18,000 for a twenty-round fight between Welsh and Dundee. The little Italian boy offered yesterday to let Freddie take the whole purse; but the champion only looked out at the bounding billows and said, "My manager attends to all those business details."

PLEADS IN VAIN.

He did not add what is probably a fact, that if friend manager signs articles for such a fight, there will be a new manager; but there won't be any Welsh-Dundee fight.

"Gee," said Dundee forlornly. "You ought not to be afraid to fight a little fellow like me. I am the smallest lightweight who ever fought in the whole history of the ring. You ought not to be afraid of me." But Welsh only changed the subject, and last night departed for Seattle.

Dundee says there are just two boys in the business who can lick Welsh. "One," he says, "is Ever Hammer, who fought me the other night in Milwaukee; and the other is me."

SET-UPS.

"Charley White," continued Dundee, "was a pipe for Welsh. Freddie had fought him two or three times before and knew all about him. White hadn't a chance. These hard sluggers like White aren't hard to fight. They telegraph their blows and you can always dodge them. I fought White once in New Orleans and knocked him out and they turned out the lights to save him. What worries Welsh, or anybody else, is a fast fellow who keeps pecking away at him all the time. He won't fight me for an $18,000 purse which I am willing to let him keep; but he is going to fight Ritchie Mitchell for $13,000. Mitchell will be easy for him; another set-up. Ritchie is a big, awkward lad who wouldn't have a chance to land on Welsh.

"Course, I don't blame Freddie. He worked for ten years trying to get that championship. He don't want to lose it if he can help it. He knows if he fights me he has a mighty fine chance of losing it.

"But it is pretty tough on the public. I saw Welsh fight White at Colorado Springs. It was such a poor fight that the crowd tried to mob them. Welsh and White and all their seconds had to crawl under the ring and lie there while the police drove the crowd away. The air was full of pop bottles and seat cushions. I kind of think a fighter ought to give the public a chance for its money. The other night I stood up and slugged toe to toe Ever Hammer just to give them a good fight. Hammer is another boy like Ad Wolgast; and he is some slugger."

Johnny says the chief reason for his coming to California is the hope that he will grow taller. He has heard about the growing qualities of California climate.

WANTS TO GROW TALL.

"I am too little," said Johnny last night, ruefully surveying his sturdy little frame. "I am only five feet three and a half inches tall. That is the smallest lightweight who ever fought. Welsh is five feet seven inches. I am trying to get heavy, too. I weight 130 in the ring now, having come up from 127 a year ago. On the street I guess I weigh about 137. I want to take on all the weight I can."

Someone asked him if he intended making 122 for his fight with Kilbane, which is expected to take place in Kansas City next month.

"Me?" said Johnny, indignantly. "Say, if I fought at 122 pounds I would have to go on crutches." He said he could only fight Kilbane at catch weights.

To newspaper reporters Welsh has promised that he will fight Dundee next summer. He says he is going to retire next July 4 and he will give Dundee the last fight before he quits.

"HIM QUIT?"

Johnny received this comforting bulletin with a sniff of incredulity.

"Him quit?" he said. "He won't retire. He said he would quit last Fourth of July. Say, by the time I get a chance to fight that fellow I will have a long beard down to my knees and he will creak at the joints when they lift him into the ring for the bout. He's got a good thing and he intends to hang onto it."

JOE BOQUEL TO FLY THIS WEEK.

Joe Boquel, the human fly, will continue his sensational aerial formances throughout the present and during the following week, it was announced last night by the Seal Beach amusement management.

America's most daring and spectacular air man astounded 30,000 people by his work in two flights Sunday and convinced the Seal eBachers that they would be well repaid by engaging him for another week.

Barney Oldfield, recognized as the world's greatest racing driver and a man well versed in the aviation game, witnessed Boquel's work Sunday and pronounced him an aerial marvel in every sense of the word.

After filling his engagement at Seal Beach, Boquel will perform throughout the Middle West and return to San Francisco late in the fall to complete arrangements for his transcontinental flight from San Francisco to New York. "Dizzy" Joe expects to make the trip in less than forty hours with four stops en route.

SIEMON TO RETURN AGAIN.

[LOCAL CORRESPONDENCE.]

WHITTIER, Sept. 19.—Manning Siemon, who left Whittier a short time back to enroll at Stanford, will return tomorrow and will be out for the Poet team. Siemon plays tackle. Siemon went to Stanford in an endeavor to get a better course of study, but was dissatisfied with what he was offered, so he telegraphed that he would return.

Siemon was elected captain of the Whittier team, but resigned early in the month before going north and the position was recently filled by Bull Finch, fullback. The return of Siemon has boosted football at Whittier considerably, as he is one of the best tackles in this end of the State.

U. S. C. Football.

(Continued from First Page.)

prise. The Trojans have everything still to learn.

The men hardly know fundamental football. Cromwell has to teach them from the ground up.

He means to accomplish his open football by concentration. "I will work the men hard. Give them one thing at a time, but push them."

Scrimmage is going to be the chief factor in the molding of the Trojans. They are going to be taught fundamentals, tackling, blocking, running interference while in actual play. This is to be done by giving each player the closest possible personal attention.

For the first time U.S.C. has a real university coaching system. Cromwell has helping him Fred Teschke, one of the best lineman that ever attended U.S.C.; Don Wallace, center on Harvard University last fall, and Huycke, who played in the Syracuse backfield. Teschke and Wallace will handle the line. Huycke will coach the backfield. As the play goes on these four will follow the men, watching each move and correcting it.

"We are able to do that because of the small number we have to work with," said Cromwell. "If we had fifty or sixty we would have to find other means. But now we can get right down to brass tacks with the men as individuals from the start."

The work was certainly the real kind yesterday. Men were carrying the ball while others tackled them. Two, never one, dived at the ball. Punting and tackling the dummy was going on off at one side. Every where was action.

One noticable feature was that every man was allowed a hand at everything. The fat, awkward line men were made to carry the ball. Nobody will be able to say at the end of the season, "Aw, I should never have been on the line. I'm a back—a natural-born half-back." The linemen are finding out that they are not backs right now.

One would say at first glance that the few men Cromwell has to work with will know football and play together as a team before the season is over. What ever they have in them will be brought out. Even against Utah, California and Oregon they will make a showing and give the south real games.

TROJAN SCHEDULE.

October 7—Sherman Indians at Fiesta Park.
October 21—Utah University at Fiesta Park.
November 4—California University at Fiesta Park.
November 11—L.A.A.C. at Fiesta Park.
November 25—Pomona College at Fiesta Park.
November 30—Oregon Aggies at Fiesta Park.
December 9—Arizona University at Phoenix.

VIOX REFUSES TO BE ANGEL.

[DIRECT WIRE—EXCLUSIVE DISPATCH.]

PITTSBURGH (Pa.) Sept. 18.—Second Baseman Jimmy Viox, who was sent by the Pittsburgh management to Toronto to finish the International League schedule, then sold to the Los Angeles club of the Pacific Coast League, came to town this morning and called on President Dreyfus of the Pirates. He told the local boss that California was too far away and he wouldn't go that far from home.

Said Dreyfus: "We have disposed of you to the Los Angeles club and that ends the matter with us. It's up to you all right."

Said Viox: "Guess I'll quit the game and hike back to the farm, for I will not go to the Coast."

He recently purchased a farm in the Blue Grass district of Lexington, Ky., near his home, and left for there tonight.

STANDINGS.

PACIFIC COAST LEAGUE.

	W.	L.	Pct.		W.	L.	Pct.
Los Angeles	97	69	.584	San Francisco	91	75	.548
Vernon	92	71	.564	Oakland	85	82	.509
Salt Lake	91	73	.555	Portland	70	96	.422

YESTERDAY'S RESULTS.

No games scheduled.

NATIONAL LEAGUE.

	W.	L.	Pct.		W.	L.	Pct.
Brooklyn	77	55	.583	Pittsburgh	67	64	.511
Phila.	77	55	.583	Chicago	66	66	.500
Boston	71	62	.534	St. Louis	47	84	.359
New York	71	62	.534	Cincinnati	46	85	.351

YESTERDAY'S RESULTS.

New York, 2; Pittsburgh, 0.
New York, 1; Pittsburgh, 1; called, rain.
Brooklyn, 4; Cincinnati, 1.
Cincinnati, 2; Brooklyn, 1.
Boston, 2; St. Louis, 0.
Philadelphia, 6; Chicago, 1.

AMERICAN LEAGUE.

	W.	L.	Pct.		W.	L.	Pct.
Boston	91	61	.599	St. Louis	71	80	.470
Detroit	83	68	.550	Cleveland	70	80	.467
Chicago	77	73	.513	Washington	57	94	.377
New York	73	77	.321	Phila.	51	100	.338

YESTERDAY'S RESULTS.

Washington, 1; St. Louis, 0.
Boston, 4; Chicago, 1.
Philadelphia, 2; Detroit, 0.
No other games.

AMERICAN ASSOCIATION.

	W.	L.	Pct.		W.	L.	Pct.
Louisville	91	63	.591	St. Paul	81	73	.526
Indianapolis	88	66	.571	Toledo	74	80	.481
Kansas City	86	68	.558	Columbus	73	81	.474
Minneapolis	84	70	.545	Milwaukee	58	96	.377

YESTERDAY'S RESULTS.

Louisville, 6; Kansas City, 0.
Louisville, 13; Kansas City, 8.
Indianapolis, 5; Toledo, 2.
Indianapolis, 6; Milwaukee, 0.
St. Paul, 7; Columbus, 6.

Scripps-Booth thirsts for the road; to prove its own power of progress
RALPH HAMLIN, 1855-1944 So. Flower St.

Ashby-25 Lexicon-25
ARROW COLLARS
GO WELL WITH BOW OR FOUR-IN-HAND 15 cts. each, 6 for 90 cts.
CLUETT, PEABODY & CO. INC. MAKERS

KIRK'S-ARMY-NAVY
135 SO. SPRING ST.
NOVELTIES AND GOODS TO PLEASE EVERYBODY
SEND FOR ILLUSTRATED CATALOGUE

PIANOS-VICTROLAS-PLAYERS
SMITH PIANO CO
406 WEST SEVENTH ST. 705 SOUTH HILL ST.

BIG TIME
Tomorrow Eve.
Photoplayers' Surprise Night
Dinner Dance
$1.50 Per Plate

LEVY'S
TAVERN
TONIGHT
PRIZES
Table D'Hote Dinner
6:30 to 9:30

In First Place.

(Continued from First Page.)

on Smith's sacrifice fly. The locals did not get a man beyond second base. The score:

WASHINGTON.	AB	R	H	O	A	ST. LOUIS.	AB	R	H	O	A
Leonard, 2b						Shotton, lf					
Foster, 3b						Miller, cf					
Milan, cf						Smith, rf					
Shanks, rf						Pratt, ss					
Judge, 1b						Maisel, cf					
Gharrity, c						Austin, 3b					
Henry, x						Severeid, c					
Thomas, p						Hamilton, p					
						Hasty, p					
Totals	30	1	7	27	19	Totals	30	0	3	27	13

x—Batted for Flack in eighth.

SCORE BY INNINGS.

Washington ..... 0 0 0 0 0 0 0 1 0—1
St. Louis ..... 0 0 0 0 0 0 0 0 0—0

SUMMARY.

Errors—Maisel, Leonard. Two-base hit—Smith. Sacrifice hits—Foster, Milan, Judge. Stolen bases—Foster, Thomas. Bases on balls—Off Thomas, 2; off Hamilton, 1; off Hasty, 1. Hits and earned runs—Off Hamilton, 2 for 2 runs; off Hasty, 1 for 1 run. Struck out—By Thomas, 2; by Hamilton, 1; by Hasty, 2; by Flack, 2. Umpires—Dineen and Hildebrand.

GONE BUSTED.

[BY A. P. NIGHT WIRE.]

PITTSBURGH (Pa.) Sept. 18.—A voluntary petition in bankruptcy was filed here today by the Exposition Park Association, which controlled the Pittsburgh Federal League baseball team before it disbanded last fall. According to the petition, the indebtedness of the association amounts to $173,044.

MONROE LIGHT CARS
IS YOUR CAR A PAYING INVESTMENT?
THE LIGHT MONROE IS!
Roadster $640 L.A.
Easy Terms If Desired
CROMWELL-HATHAWAY CO. 1020 S. Olive St. MAIN 963 MONROE

The Times completely overwhelms and submerges every other newspaper in Los Angeles in the volume of classified and display advertising printed every month in the year. This is due to the undeniable fact that The Times gets its advertising patrons quicker and better results than any other local medium.

Rainier BEER

THE delicious flavor, quality and purity of Rainier BEER are the result of great care and discrimination in the selection of material and the method of brewing.

Every step is taken with a view of producing a Perfect Beer.

Rainier Bottling Works, Distributors, Los Angeles.

Jeweled pieces made to your order, or family pieces remodeled. Designs and ideas on request.
Brock and Company
Jewelers and Silversmiths
412-414 BROADWAY

Men's Bootery
209 West 5th St.
Opposite Hotel Alexandria.

$1735 HERE YOU
Oakland
HAWLEY, KING

Willys Knight
Sleeve Valve Motor

No Other Motor Compares With This

You never heard of a motor whose owners say such things about it?

"As free from vibration as the best sixes"

"Have driven sixes and eights, but know nothing we would trade our Willys-Knight for."

"Runs smoother at 3000 miles than it did when new."

"Climbs hills without effort."

Come in today and drive the car with the sweetest, quietest motor on the face of the earth, bar none. Learn why the Willys-Knight is the only motor that knows no carbon trouble—the only motor whose power increases with use.

See why Willys-Knight owners are wild about their cars.

HOLLYWOOD 1729 Highland Ave. Holly 2811; 57292
EASY PAYMENTS

Willys-Overland of California
Factory Branch
1235 SOUTH OLIVE STREET
Main 4831 Los Angeles 60537

PASADENA Colorado & El Molino Col. 3939
EASY PAYMENTS

. By GALE.

BEER

licious flavor, y and purity of
inier
BEER
lt of great care and n in the selection of method of brewing.
ken with a view of ect Beer.
Works, Distributors, Angeles.

$1735 HERE YU
Oakland 8
HAWLEY, KING & CO

r
his
e. Learn why ys-Knight is the tor that knows on trouble—the or whose power with use.
why Willys- owners are nt their cars.
PASADENA olorado & El Molino Col. 3939
EASY PAYMENTS

Business Page: Money, Stocks and Bonds—Grain—Mines—Financial Markets Abroad

Stocks and Bonds.

TRADING AGAIN EXCEEDS MILLION-SHARE MARK.

United States Steel Again Leads Wall Street Movement, Establishing Still Another New Record — Many Indications of Substantial Realizing Sales and Renewal of Bearish Activity—Bonds Firm.

[BY A. P. NIGHT WIRE.]

NEW YORK, Sept. 18.—Although trading in today's broad market again exceeded a million shares for the tenth successive full session, with United States Steel leading the movement at the new record of 189¾, there were many indications of substantial realizing sales and a renewal of bearish activity. Leading industrials, coppers and equipments followed the rise of 1 to 2 points in rails during the forenoon, with greater gains in Crucible Steel, General Electric, People's Gas and less prominent specialties. Miscellaneous issues, shipping shares and motors were subject to considerable backing and filling, losing ground in the final hour, at which time rails also felt the force of selling pressure. These reversals were partly neutralized by a sudden rise in oils, Texas Company scoring an extreme gain of 14¼ points, to 157½, while Mexican Petroleum rose almost 8 points.

Shorts gained a little more mercurial ground, including the 7¾-point rise in Driggs-Seabury, were soon surrendered, while such market leaders as Union Pacific, Reading and the coppers closed at variable net losses, the steel succumbing to the general trend.

Total sales amounted to 1,185,000 shares, of which steel contributed 189,100 shares. Trading in rails was firm but featureless. Total sales, par value, $4,150,000.

United States bonds were unchanged on call, but coupon 2s advanced ½ per cent on an actual sale.

COMPARISON OF SALES.

[BY DIRECT WIRE—EXCLUSIVE DISPATCH.]

NEW YORK BUREAU OF THE TIMES, Sept. 18.

COMPARISON OF BOND SALES.

Total sales, September 18, 1916	$ 4,000,000
Same day of week last year	3,142,000
From January 3 to date	702,297,000
Same period in 1915	507,437,000

COMPARISON OF STOCK SALES.

Total sales, September 18, 1916	1,184,500 shares
Same day of week last year	671,145 shares
From January 3 to date	139,225,122 shares
Same period in 1915	124,078,002 shares

FOREIGN EXCHANGE; NEW YORK LISTING.

[BY DIRECT WIRE—EXCLUSIVE DISPATCH.]

NEW YORK BUREAU OF THE TIMES, Sept. 18.—Foreign exchange:

	Demand or short.	Cable.
London	4.75⅝	4.76 7-16
Paris	5.80½	5.80⅝
Berlin	70.00¾	70.12½
Italy	6.46	6.45¾
Austria	12.00	12.05
Russia	29.00	29.10
Copenhagen	27.50	27.60¾
Christiania	27.87½	28.00
Stockholm	28.00	28.10
Hongkong	52.25	52.38
Shanghai	74.25	74.37½
Bombay	36.87½	36.93
Calcutta	36.62½	36.75
Kobe	50.62½	50.75
Yokohama	50.62½	50.75
Manila	50.25	50.37½

MERCANTILE PAPER.

[BY A. P. NIGHT WIRE.]

NEW YORK, Sept. 18.—Mercantile paper, 3½. Sterling: Sixty-day bills, 4.71⅛; demand, 4.75⅝; cables, 4.76⅛. Bar silver, 68⅝. Mexican dollars, 50. Government bonds firm; railroad bonds firm. Time loans firm; sixty days, 3½@3⅝; ninety days, 3½@3⅝; six months, 3¾@4. Call money steady; high, 3; low, 2½; ruling rate, 3; last loan, 2¾; closing bid, 2½; offered at 2¾.

LONDON MONEY MARKET.

[BY ATLANTIC CABLE AND A. P.]

LONDON, Sept. 18.—Bar silver, 29 11-16d per ounce. Money, 4½ per cent.

MEXICAN DOLLARS.

[BY A. P. NIGHT WIRE.]

SAN FRANCISCO, Sept. 18.—Mexican dollars, 52.

FINANCIAL.

OFFICE OF THE TIMES, Los Angeles, Sept. 18, 1916.

Bank clearings yesterday were $4,520,660.37, an increase of $970,426.05, compared with the corresponding day last year.

	1916.	1915.
Monday	$4,520,660.37	$3,547,180.32
		$3,547,234.32

Rising Market.

OILS ADVANCE ON LOCAL EXCHANGE.

UNION AND ASSOCIATED SHOW STRENGTH.

Heavy Demand for Mining Shares—Tom Reed Declines. Lucky Boy and Carter Active. Industrials Bring Higher Prices. Home Preferred Wanted.

Oil and mining issues shared the honors on the Los Angeles Stock Exchange yesterday. All the oil leaders were in heavy demand and the gains recorded by Union and Associated coincided with the most optimistic views of the bulls. During the morning Union was inactive, but in the afternoon the quotation quickly jumped to 90.00, some 360 shares changing hands at that price. Brokers are now predicting a price of par for Union within the next three months. One hundred shares of Associated brought 69.00 off board and the call for the stock at that figure was frequent. Among the mines there was no particular favorite, all the Oatmans receiving more or less attention and prices on the whole showing considerable strength. Tom Reed declined from 2.03 at the start to a low of 1.97, closing at 2.00. The range of prices in Big Jim was from 1.21½ to 1.23. Carter was very active and a total of 23,800 shares were transferred at prices centereing around the 9¼ mark. Lucky Boy continued to gain and by the time the session had been brought to a finish the stock was selling for 15¼. Industrials displayed conspicuous improvement, Home Telephone, common, closing at 42.00 and Producers' Transportation selling at 95.00 informally. Los Angeles Investment rose to a high of 66, but closed a point lower. Buyers were in evidence when Home Telephone, preferred, was called but holders were chary of letting go, notwithstanding the fact that bids at 76.00 were a full ¾ of a point higher than final dealings on Saturday.

LOCAL CLOSING STOCK QUOTATIONS.

(As posted at the Los Angeles Stock Exchange by I. W. Hellman Building.)

BANK LIST.

	Bid.	Asked.
Cal. Savings Bank		$210.00
Citizens' National	$200.00	
Commercial National	180.00	
First National	180.00	190.00
First National, Pasadena	180.00	200.00
German-American Tr. & Sav.	280.00	290.00
Home Savings Bank		
Home Sav. Bank of L. A.	160.00	
Los Angeles Trust	160.00	
Merchants' National	200.00	
National Bank of Cal.	160.00	
Security Savings Bank	274.00	287.00
U. S. National Bank	125.00	

BOND LIST.

(With Accrued Interest.)

	Bid.	Asked.
American Pipebone Co.		
Associated Oil Co.	102	
Cal. Gas & Electric		
Consolidated Water Co.		
Home Telephone Co.		
L. A. Gas & Elec. Co.		
L. A. Pac. Ry. Co.		
L. A. R. R. Co.		
L. A. Ry. Corporation		
Los Angeles Railway		
Pac. Light & Power		
Pac. Light & Pow. Co.		
Pac. Tel. & Tel. Co.		
Pacific Electric Ry.		
Pacific Gas & Elec. Co.		
Pacific Light & Power		
Pacific Light & Power Co.		
Pacific Tel. & Tel. Co.		
Pacific Tel. & Tel. Co.		
Pacific Tel. & Tel.

Business Page: Citrus Fruits, Butter and Eggs—Current Trade—Local Produce Market

COMMERCIAL.

LOCAL PRODUCE MARKET.

According to the office of markets and rural organization of the United States Department of Agriculture, reports from 166 firms showed that there was 102,843,822 pounds of creamery butter in storage on September 1. The 143 firms that reported their holdings of this year and last showed a stock on that date of 100,989,976 pounds as compared with 101,661,878 pounds last year, a decrease of two-thirds of 1 per cent. The amount in storage as reported on September 1 was 10.6 per cent. greater than on August 1, 1916. Butter on the local Produce Exchange has been exceptionally active during the last two weeks and prices, as a whole, have ruled rather high. There has been a good demand for the California product from other States and this export movement has helped to keep the market on a steady basis.

Potatoes continue to decline and the best grades of shipping stock can now be purchased for $2 to $2.15 a sack. Colorado spuds are now fully matured and this factor is cutting down the distribution of California tubers. Idaho is about to begin shipping to this market in heavy quantities which will have a lowering effect on prices. Jobbers are not worrying, however, as they maintain values cannot drop very low this year on account of the greatly increased consumption. Demand in the East is said to be abnormally heavy and this is expected to have a hardening tendency on the market here.

Bartlett pears are bringing strong values and in packed boxes dealers are asking all the way from $2.40 to $2.50 a box. There seems to be plenty of pears on hand, but the really fine specimens are scarce. Apple receipts are increasing all the time and prices in consequence are beginning to soften. Hoovers and Baldwins have already been reduced to $1.50 a box and other declines are scheduled within a few days.

Butter extras dropped to 30 cents a pound at yesterday's session of the Produce Exchange. Eggs were inactive. Receipts totaled 162 cases of eggs, 43,500 pounds of butter, 3020 pounds of cheese, 7571 sacks of potatoes, 255 sacks of onions, 12 sacks of beans, 14,426 boxes of apples, 910 boxes of tomatoes and 806 boxes of peaches.

HOME BUTTER AND EGG QUOTATIONS.

EGGS—Fresh ranch, case count, 37; candled, 39@41; northern fresh extras, f.o.b. San Francisco, 39½.

BUTTER—Creamery extras, 30 per pound; firsts, 28. The selling price to the trade is 4 cents higher than above quotations.

PRICES CURRENT.

CHEESE—California fresh, 16@17; eastern daisies, 22; eastern twins, 22; Wisconsin longhorns, 23; eastern cheddars, 22; Oregon triplets, 23; Tillamooks, 20; Oregon longhorns, 21; domestic Swiss block, 32; wheel, 30; Edelweises limburger, 28@29; Sierra, 1.10; Canada cream, 90; German breakfast, 1.90; cream brick, 32; jack, 20; Martin twins, 23; Martin daisies, 23; Roquefort, 67.

CITRUS FRUIT—Oranges, Valencias, 3.50@4.75; lemons, 4.00; packed, 5.50; juice, 2.50; grapefruit, extra fancy, 3.75; fancy, 2.50@3.00; limes, 1.10 basket.

FRESH FRUITS—Apples: Ballefleur, 4-tier, 85@95; 4¼-tier, 75@85; 5¼-tier, 75@85; King David, 1.75; King, 1.15; Jonathan, 1.75@1.85; Bananas apples, 4-tier, 90; 3¼-tier, 1.00; Oregonian, 90; Baldwin, 1.50; Hoovers, 1.50; figs, Calimyrnas, 1.00@1.10 per box; blacks, 75 1-layer box; 1.00 2-layer box; bananas, 4¼ per pound; cantaloupes, standard crates, Paul Rose, 1.10@1.35; tipstone, 1.00@1.10; pony crates, 1.00@1.15; Christmas, 2.00 crate; casabas, 2 per lb.; dates, 12½@35 package; grapes, Malagas, 85@90 lug; Concords, 90@1.00 crate; seedless, 1.00@1.10 lug; Tokays, 1.00@1.10 lug; blacks, 60@75 lug; Morocco, 1.35 lug; Muscats, 60@75 lug; Cornichons, 1.00@1.10 lug; peaches, 75@90 lug; Bartlett pears, 2.40@2.50 box; 1.50@1.65 lug; 1.50 box; pickle pears, 1.40@1.50 lug; persimmons, 10@11 lb.; plums, Damsons, 90@1.10 lug; French prunes, 1.35 @1.50 lug; Italian prunes, 1.50@ 1.60 lug; German prunes, 1.65@1.75 crate; Monelles, 1.50; quinces, 35@ 50 lug; watermelons, 1@1½ lug.

BERRIES—Strawberries, 7@8 basket; blackberries, 8@10 basket; guavas, 75 basket; raspberries, 10@14. Above quotations are for local trade only; shipping stock prices are higher.

GREEN VEGETABLES — These quotations are for first-class shipping stock; alligator pears, 6.00@9.00 doz.; artichokes, 75@1.00 doz.; beans, Kentuck Wonder, 5½@6; wax, 4 @5; limas, 4½@5; beets, 30 doz.; Brussel sprouts, 9@10 lb.; cabbage, 90@1.00 sack; 1½ lb.; red cabbage, 4 lb.; carrots, 30 doz.; 85 sack; northern cauliflower, 1.25@1.35 doz.; new celery, 60@65 per doz.; 2.50 crate; green corn, 45@50 lug; 1.45@ 1.50 sack; cucumbers, 45@50 lug; green chile, 5½@5½; eggplant, 2@3 lb.; horseradish root, 15 lb.; okra, 7@8 lb.; onions, 17½@20 doz.; oyster plant, 40 doz.; leeks, 40@50 dozen; lettuce, common, 30 dozen; 1.25 crate; chicory, 40 dozen; 2.00 doz.; escarole, 35@40 doz.; parsnips, 20 doz.; 1.00 sack; peas, Telephone, 6@6½; bell peppers, 5@6; pimento, 7@8 lb.; spinach, 20 doz.; mint, 40; radishes, 17½@30; rhubarb, 35@60; romaines, 40 doz.; cream small squash, 25@40 lug; summer squash, 40@50 lug; Hubbard squash, 2 lb.; crooked-neck squash, 35; pumpkins, 2@2½ lb.; tomatoes, 40@50 crate; 40 @60 lug; turnips, 35; 60 sack.

POTATOES—Northern, 2.00@2.15; sweet, 2.50; 75@80 lug.

BEANS—(Per 100 lbs.) Pink, No. 1, 7.25; Lady Washington, 8.25; small whits, 8.00; limas, No. 1, 8.50@8.60; Garvanzas, 6.00; Manchurian reds, 6.00; Baby Mexican, 5.50@5.75; tepary, 4.50@5.00; black eyes, 4.00@4.25; lentils, 18.00.

ONIONS AND CHILE—Strings, 12; ground chile, 8; Jap chile, 30 lb.; loose, 11; chile tepins, 80 lb.; corn husks, 9 lb.; boiling onions, 1.25 lug; silverskin onions, 70@75 lug; white onions, 2.20@2.35; brown onions, 2.25 @2.35 cwt.; garlic, 6@8.

HONEY—Comb, white, 15; water white, 18; light amber, 12½@14; strained, amber, 8; white, 6½@7; water white, 10; beeswax, 32 lb.

DRIED FRUITS—(25-lb. boxes, faced, 50c, ¼c less.) Apples, evaporated, 50s, choice, 7; extra choice, 7½; extra choice, 25s, 8; apricots, choice, 13½; extra choice, 14; fancy, 15; currants, bulk barrels, 10½; pears, 12½; peaches, choice, 7½; extra choice, 8½; fancy, 7½; prunes, 20-30s, 14; 30-40s, 11; 40-50s, 9½; 50-60s, 8½; 60-70s, 7½; 70-80s, 6½@7; 80-90s, 6½; 90-100s, 6; citron, 17½ lb.; lemon peel, 10½; orange peel, 10½.

RICE—(Per 100 lbs.) Extra fancy, head, Carolina, 6.25@6.50; Patna, 6.50 fancy head, 5.75; Blue rose, 5.00; Red Rose, 4.90; Japanese, 5.50@6.00; California, 4.00; Siam, 5.00; China, No. 1, 5.75; No. 2, 4.50; brewers', 2.75 @3.50; broken, 2.75@4.25; rice bran, 30.00 ton; rice middlings, 33.00 ton.

RAISINS, FIGS AND DATES—Malaga, seeded, 36 16-oz. choice, 6¾@7; fancy, 8@8½; 45 12-oz. choice, 6½; fancy, 12-oz, 6¾; Not-a-Seed, 48 12-oz, 8½; 3-crown, loose, 50-lb. box, 7½; 2-crown, loose, 50-lb. box, 7½; Sultanas, unbleached, 9; LL., 8½; 4-crown, 1.90; 5-crown, 2.50; 6-crown, 2.90; Thompson seedless, 8oz, 9@11; bleached Thompson, 25-lb. boxes, 13½; Figs, 6-oz. pkgs., 1.85. Dates, Fard, 12s, 13½; Dromedary, 4.25 case.

NUTS—New almonds, fancy, IXL, 16@16½; No Plus Ultra, 15½@16; soft-shells, per dozen, 1.25; filberts, 16 lb.; pecans, large, 18; peanuts, eastern, 6½; Japan, 6½; Brazils, 17½@ @18; Jumbo, 12; budded, 20; imported chestnuts, 9@10; eastern popcorn, 3@5¼ lb.; pine, 20 lb.

Provision List.

LIVE STOCK—(Furnished by Pacific Coast Beef and Provision Company:) Following are prices, f.o.b. shipping point: No. 1 fed steers, 900 to 1200 lbs., 7¼@7½; seconds, 6¼@ 6¾; thin, 6@6¼; No. 1 fed cows and heifers, 6@6¼; seconds, 4¾@ 5¼; thin, 4; good bulls and stags, 5; common bulls, 4½@4¾; calves, 8@8½; light calves, 9; sheep, western, shorn, per head, 6.50@7.00; ewes, 6.50@6.75; suckling lambs, 6.00 @6.25. Following quotations based on delivered prices weighed off cars f.o.b. Los Angeles: Hogs, choice grain fed, 150 to 200 lbs., 8½@8¾; 250 to 300 lbs., 8@8¼; 300 lbs., and over, 7¼@7¾.

POULTRY—Prices to producers: Broilers, 28; fryers, 18; roasters, 18; old cocks, 9; hens, 14@20; turkeys, 20@24; ducklings, 14; young geese, 14. Selling price to the trade 3 cents higher than above quotations.

MUTTON—Yearlings, 17; wethers, 15; ewes, 13½; No. 2 yearlings, 16; No. 2 mutton, wethers, 14; No. 2 mutton, ewes, 12½; tongues, per lb., 10; plux, each, 10; heads, skinned, each, 1½; brains, each, 8; hearts, per lb., 7; liver, per lb., 7.

EWE AND WETHER CUTS—Trimmed ewes, 15½; wethers, 17; hindquarters, 14; forequarters, 11; ewe racks, 10½; ewe loins, 15; ewe legs, 18; ewe shoulder and breast, 11.

LAMBS—Plain milk, 40 lbs. and under, 23; legs, 29; hinds, 22; fores, 15; tongues, 10.

BEEF — (Furnished by Cudahy Packing Company:) No. 1 steers, 12; medium steers, 11½; No. 1 cows, 11½; No. 2 cows, 10½; No. 3 cows, 9; steer hindquarters, No. 1, 18; cows, hindquarters, 15½; forequarters, 9; do, kosher, 9½; short loins, 22; pin bone loins, 23; loins, No. 1, 30; medium loins, 19; cow loins, 19; No. 2, 18; ribs, No. 1, 8-rib cut, 18; No. 2, 8-rib cut, 15; cow ribs, 15; medium, 14; loin butts, 16@17; short chux, 9; do., kosher, 8½; full chux, 8½; do., kosher, 8; triangles, 8½; do., kosher, 7½; plates, 7; do., kosher, 7½; rounds, 8½; do., 10; cow rounds and rumps, 13; do., kosher, 7½; steer rounds and rumps, 2@2½ lb.; tomahawk

News from Cities and Towns South of Tehachepi's Top—Los Angeles County Items

Pasadena.

CARRIED DEER HOME ON BACK.

Pasadena City Man Performs an Unusual Deed.

J. A. Bechdolt Kills a Four-point Buck.

Then Brings it from Pacoima Canyon to Town.

[LOCAL CORRESPONDENCE.]

PASADENA, Sept. 19.—Decrying the methods of modern nimrods, J. A. Bechdolt killed a four-point buck in Pacoima Canyon and carried it on his back where it fell to his office at 21 West Colorado street in the city of Pasadena. After frequent resting along the way, Mr. Bechdolt arrived home yesterday afternoon with the 151-pound deer.

Bechdolt's exploit is regarded as unusual since it is the usual custom of hunters to carry their game no farther than absolutely necessary. He attracted considerable attention as he walked along the street with the deer across his shoulder.

Bechdolt killed the buck at 300 yards with a 30-30 Winchester rifle. He was accompanied on the hunting expedition by Phil Bergue and Ed Webb, also of Pasadena. Bechdolt has been a deer hunter for ten years and each season kills the limit. Last year he killed a 165-pound buck 400 yards, near Lake Tahoe.

REGISTRATION.

Registration for the fall term of school which begins next Monday began this morning. All pupils must be enrolled before next Saturday. Pupils may register between hours of 9 a.m. and 12 m., and 1 and 4 p.m. High school students who are new in Pasadena must call at the high school yesterday for conferences with Principal Edwin C. Cross and faculty members in regard to courses of study. All pupils who have made application for entry into high school have been requested to apply for final registration.

FRUIT FOR SOLDIERS.

The women's section of the Navy League is again assembling donations of fruit to be sent to the soldiers on the border and in Mexico. Oranges, lemons, apples and well-packed grapes and pears are desired. According to the military hospital, Dr. George H. Curtis of No. 1 Union street has charge of the fruit. For the last eleven weeks the Committee has sent twenty-three cars of oranges and lemons to Columbus, N. M., from where it is distributed. Each box of fruit is kept cool while the rest is sent [illegible] on motor trucks. Two years ago Gen. Pershing's chief surgeon emphasized that the roads were bad and not to send fruit unless notice. Information has been received that the roads are now good and the committee will resume [illegible]

It is said that the soldiers under the [illegible] will ask for furloughs. Their letters and telegrams, however, indicate that the fruit is very much appreciated. The fruit especially acceptable to sick soldiers who are in tents under the sun without ice or fresh [illegible]

Tells Tata del Arroyo, Pasadena. [illegible] Agency, 527 Spring St. [illegible] Gen. Agt.—[Advertisement.]

VOTING FOR BONDS TO GET OUT OF JAIL.

[LOCAL CORRESPONDENCE.]

[illegible], Sept. 18.—Mrs. May [illegible], with whom Charles Kelly, [illegible] on a charge of passing [illegible] checks, was arrested in a [illegible] in Fillmore after being [illegible] from this city by Ontario [illegible] had him in jail today [illegible] announced that she [illegible] to raise the $500 [illegible] to bail Kelly out.

Kelly's home is in Redondo. [illegible] No date for Kelly's preliminary has yet been fixed [illegible] District Attorney's office.

WAITER, MELON [illegible] HUNGRY, LEFT.

[illegible] Pacific Chicago Train [illegible] Out of Pomona and [illegible] Porter Behind.

[LOCAL CORRESPONDENCE.]

[illegible], Sept. 18.—Hungry for watermelon cost a [illegible] car porter on the [illegible] State Limited his run [illegible]. The Southern [illegible] train pulled in here [illegible] stopped with a Pullman at the Main-street [illegible]. Twenty feet away [illegible] fruit produce house. A [illegible] stood in the vestibule a [illegible] licking his chops and [illegible] at a pile of watermelons in the storeroom. [illegible] dropped off the car [illegible] started for the watermelons. Somebody shut the door to the watermelon stack [illegible] the porter got there, so [illegible] had to go around the building [illegible] another door at a side door in [illegible] to buy one. While the [illegible] was taking place [illegible] did not hear the short [illegible] of the locomotive as it [illegible] out. When he emerged [illegible] the building the train [illegible] half a block away. He [illegible] the melon and started [illegible], but the train kept [illegible] speed and at the [illegible] crossing three [illegible] gave up the [illegible] let his car go on to [illegible] a porter. He [illegible] buying melons of [illegible] for the last ten [illegible] and this is the first time [illegible] was left by the way- [illegible] his run may [illegible] a Monday lay off.

Carl A. Bechdolt
Shoots a four-point deer in Pacoima Canyon and carries it on his shoulder through the streets.

YACHT HAS VERY STORMY TRIP.

[LOCAL CORRESPONDENCE.]

LOS ANGELES HARBOR, Sept. 18.—The yacht Ortona, recently purchased at Seattle by D. H. Lauberheimer of Los Angeles, arrived here today after a stormy trip down the coast, under command of Capt. Joe Pugh, a well-known Southern California yachtsman.

After leaving Seattle the yacht ran into so much rough weather that the amateur crew left the yacht at San Francisco, determined they would have no more of seasickness. The yacht was delayed at San Francisco several days getting a new crew.

The run down from San Francisco was made in good time under better weather conditions and the new crew escaped such experiences as were encountered on the first end of the journey.

Among the members of the crew picked up at San Francisco is Frank Isaacs, chief draughtsman for the well-known firm of R. W. & R. E. Dickey, naval architects at San Francisco, who came south on a pleasure trip.

New location of "Hotel del Coronado" Agency, 527 Spring St.—[Advertisement.

WINNERS TO GET BIG REFUND.

[LOCAL CORRESPONDENCE.]

FRESNO, Sept. 18.—A refund of $200,000 to the wineries of the Fresno district will be made by the government, following the passage of the new emergency revenue bill by Congress, according to an announcement made here today by L. T. Stephenson, in charge of the Fresno internal revenue office. The refund applies to all unsold wine in the warehouses here, and the government will pay back the difference between the 55 and 45-cent tax rate. Under the new Federal bill, the retail liquor dealers must place revenue stamps on all stock at once, according to Mr. Stephenson.

Coronado Agency's new office, 527 Spring St.—[Advertisement.

STRANGE DREAM PROVES TRUE.

[LOCAL CORRESPONDENCE.]

BEAUMONT, Sept. 18. — L. C. Gist, a local business man, dreamed that his wife's mother, Mrs. Elizabeth Collett, had died and that just before she passed away she called to him but he was unable to reply. The dream was so vivid that he awakened. It was 3 o'clock in the morning. So strongly was he impressed by the dream he could not return to sleep.

On going to his place of business a few hours later, he received a message announcing the death of Mrs. Collett at 3 o'clock that morning at her home in Esparto, in the northern part of the State. He has just returned from attending the funeral at Esparto. On his arrival there he was informed that a few minutes before Mrs. Collett died she repeatedly called his name.

Mr. Gist is a brother of J. B. Gist, formerly secretary of the Security Trust and Savings Bank of Los Angeles, and now manager of the Emery estate.

To most enjoy the San Diego Exposition stop at "Hotel del Coronado."—[Advertisement.

CANTU CONFIRMS NEW RAILROAD.

[BY A. P. NIGHT WIRE.]

CALEXICO (Cal.) Sept. 18.—Col. Esteban Cantu, military governor of Lower California, confirmed late today a report that he would build a railroad soon from Mexicali, opposite here, to San Felipe, on the Gulf of California.

Government funds will be used to construct the road, he stated, and the contract will be awarded to an American firm.

GAS HEARING.

[LOCAL CORRESPONDENCE.]

HANFORD, Sept. 18.—The stage is set for the hearing of the case of Dr. Frederick Cuttle vs. the Hanford Gas and Power Company which opens tomorrow before the State Railroad Commission. Dr. Cuttle alleges the gas company refused to extend its mains to reach his house; that the service is inadequate and the rate of $1.50 per thousand cubic feet too high. Commissioner Frank Devlin will hear the case.

It was built to please—"Hotel del Coronado." It will please you.—[Advertisement.

Determined.

WIDOW WILL FIGHT CASE TO THE END.

REDLANDS INTERESTED IN THE EVERETT CASE.

Dispatch from Fergus Falls, Minn., Indicates that Everett Left that Place with the Wife of Another Man, Deserting a Bride to do So.

[BY DIRECT WIRE—EXCLUSIVE DISPATCH.]

REDLANDS, Sept. 18.—Mrs. Francis J. Everett, widow of Francis Everett, known under that name for over twenty years in Redlands and as James F. Cowie in Iowa and Minnesota, says that none of the many facts that have come out about his former life makes any change in her feeling towards her husband and that she proposed to fight suit to collect the insurance money to the bitter end.

We were legally married and I do not belive that he would have married me unless he had the right to do so, for his life after we were married seems to me to be proof enough of this," she says.

When told today that a dispatch from Fergus Falls, Minn., stated that Mr. Cowie or Everett left a wife there and eloped with the wife of Walter Lilly, whom he left after two months, she said that she had heard the same story from the insurance company agents, but that she knows nothing as to the facts herself personally. She says she never heard the name before it was brought out by the insurance company's agents, and that, while all these things may be true, the burden of the proof is on the insurance people.

She says that Mr. Everett never talked much about his past life and she never had the slightest reason to think that he had lived in the East under another name.

GRANTS NEW TRIAL IN DAMAGE CASE.

[LOCAL CORRESPONDENCE.]

MERCED, Sept. 18.—Judge Rector this afternoon issued an order granting a new trial in the water damage lawsuit of W. A. Owen against the Crocker Huffman Land and Water Company unless Owen would consent to a reduction of fifty per cent. in the judgment awarded him July 1. Owen at that time won the suit for $4611 against the water company for damages to his land near Atwater from seepage from the water company's canal. A motion for a new trial was made by the Crocker Huffman Company a week ago on grounds of excessiveness of damages.

SURE WORLD'S COMING TO AN END.

[LOCAL CORRESPONDENCE.]

BRAWLEY, Sept. 18.—Standing on the City Hall steps, shouting loud, W. Ziegler of Denver today in a well-advertized address predicted that the world would come to an end as soon as the war in Europe was concluded. Ziegler is the owner of a ranch in the Imperial Valley, and is locally prominent. He stated that in his opinion the war would last for another seven years, then there would be a lull, to be followed by a "cataclysm in the universe" to which the earth is attached.

Delightful auto ride to Coronado. Stop at "Hotel del Coronado."—[Advertisement.

SAN FRANCISCO BOYS ARRESTED.

[LOCAL CORRESPONDENCE.]

VENICE, Sept. 18.—Running away from San Francisco, but first stealing an automobile, two San Francisco lads were arrested on the corner of Brooks avenue and the Speedway by Officer Updike and Chief Watson tonight upon suspicion that the auto did not belong to them. They admitted that the charge was true and gave their names as Jack Gilbert, aged 17, of No. 17½ Douglas street, and Leslie Cannon, aged 15, of No. 4245 Twenty-third street, San Francisco. The police authorities of the Golden Gate have been notified.

MEET ALBICORE RUN OFF SHORE.

[LOCAL CORRESPONDENCE.]

SANTA MONICA, Sept. 18.—Reports that there is a big run of albicore around the Santa Barbara Islands was the cause today of the hasty departure of thirty-two Japanese fishing boats for that section. This is the second run of the season and is said to be a big one. The boats left the Japanese fishing village this morning. The Japanese are under contract to fish for a Los Angeles Harbor company. Only a few weeks ago the fishermen returned after several months around the islands. They have been fishing for halibut and yellowtail in the bay.

HAWTHORNE HAS SOME CHICKEN.

Hen Born in March, Lays in July and Hatches in August.

[LOCAL CORRESPONDENCE.]

HAWTHORNE, Sept. 18.—For the purpose of adding to the chicken lore of Southern California, Hawthorne submits for the consideration of poultry fanciers the following serrated facts:

Mrs. Ella Emerson of this place has a Rhode Island Red chicken which was hatched March 13, and laid its first egg on July 13, when four months old. She then laid fourteen eggs and sat, on August 16, hatching twelve chicks on September 6, exactly five months and twenty-one days. If that is not "going some" Hawthorne misses its bid for fame.

PANTAGES MAY ENTER DENVER.

[LOCAL CORRESPONDENCE.]

VENICE, Sept. 18.—News filtered out here today that Alexander Pantages, vaudeville magnate, will enter the Denver field shortly in competition with the Orpheum circuit. This is taken to mean that Mr. Pantages is contemplating building or leasing additional theatrical houses throughout the West.

Mr. Pantages has his summer home at Ocean Park and has been in consultation with Dwight McCoy and L. B. Vick Roy of Denver. It is said that the Denver men left this afternoon after completing a deal by which Mr. Pantages will take over the Tabor Grand Theater at Denver.

Mr. Pantages recently intimated that he might build or lease a large building in the bay district and put regular Pantages acts in this section.

TONY OUT OF JAIL.

[LOCAL CORRESPONDENCE.]

ONTARIO, Sept. 18.—Tony Daniani, arrested on a charge of reckless driving in connection with an accident in which 11-year-old Joe Aime was severely injured, is at liberty today, his employer, T. Gasofalo having put up $500 bail.

The Aime boy's condition is reported improved at the San Antonio Hospital today and it is thought he will recover.

Swim, fish and bathe at Coronado.—[Advertisement.

Staub's for Shoes
336 S. Broadway

Fashion's Choice

A soft, refined, pearly-white appearance, the choice of Ladies of Society, is readily obtained by the use of
Gouraud's Oriental Cream
Refreshing and healing to the skin. The perfect, non-greasy liquid face cream. Use from the hands. Removes discolorations. Send 10c. for trial size.
FERD. T. HOPKINS & SON, New York City

YOU NEED
to aid nature occasionally when your liver is sluggish, your stomach disordered or your bowels inactive. Let this safe, mild, dependable remedy regulate these organs and put them in a sound and healthy condition.
BEECHAM'S PILLS
Largest Sale of Any Medicine in the World. Sold everywhere. In boxes, 10c., 25c.

DRS. SHORES & SHORES

Specialists in Catarrh, Deafness, Asthma, Rheumatism, Epilepsy and other Chronic Diseases of Nerves, Skin, Heart, Blood, Lungs, Stomach, Bladder, Kidneys & Liver. 18 years' Experience. Rooms 223-225 Henne Bldg., 3rd & Spring. Entrance 123 Third St., Los Angeles. Examination Free. Hours 9-5; Eve. 7-8; Sun. 10-12.

Changes in Your Affairs—
How They Affect Your Will

Changes in one's business or personal affairs do not often make it necessary to change a Will.

But in case changes in a Will are necessary or desirable, they can readily be made.

If your Will is on file in our Trust Department, you can have our Trust Officers alter your Will at any time without cost.

Trust Department

German American Trust & Savings Bank
Spring at Seventh St. Los Angeles
Savings - Commercial - Trust

BOY HITS LAMP POST IN ACCIDENT.

[LOCAL CORRESPONDENCE.]

TROPICO, Sept. 18.—Riding a bicycle into an oncoming truck from behind an automobile, Lewis Barnes, the 12-year-old son of Mr. and Mrs. J. S. Barnes, of No. 112 Walnut street, Tropico, was thrown against a lamp post and severely injured.

The accident occurred at Twenty-sixth and San Fernando boulevard as Lewis and a boy friend were riding home on their wheels. They were directly behind an auto and did not see the truck coming in the other direction. The machine turned out to pass the truck, and one of the boys turned with it, but Lewis was not quick enough, and crashed into the heavy vehicle. He was taken to the Westlake Hospital and was pronounced by the doctors to be in a serious condition, having sustained fractures of the skull, a broken arm and a broken ankle.

RAILROAD MAN BREAKS HIS ARM.

[LOCAL CORRESPONDENCE.]

ONTARIO, Sept. 18.—T. J. English, retired Erie Railroad executive and now associated with C. E. Schaff, president of the M. K. and T. Railway in a large ranching enterprise to the south of Ontario, sustained a compound fracture of the right arm this morning while attempting to crank his motor car. The engine back-fired and the crank struck Mr. English's forearm. He was rushed to a doctor in this city for attention.

September is fine at Coronado.—[Advertisement.

MURDER CHARGE.

[BY A. P. DAY WIRE.]

FRESNO, Sept. 18.—Charged with the murder of Andrew Pico, Reedley, rancher, last night, Eladio Vargas was arrested in Fresno today while he slept in a vacant house in the west side district. At the side of his bed the officers found a large revolver and several dozen cartridges. Vargas was taken by surprise and offered no resistance. Pico was shot dead at his ranch home last night by Vargas, according to the police. The men had quarreled.

MILK GOES UP.

[LOCAL CORRESPONDENCE.]

HANFORD, Sept. 18.—Milk dealers here have announced a 20 per cent. increase in the price of milk to take effect October 1. They attribute the raise to the fact that they are required to pasteurize and otherwise added expense in handling their product under the new State dairy law, which goes into effect October 1.

—Home of Ostermoor Mattresses— —McCall Patterns—

Coulter Dry Goods Co.
(FOUNDED in 1878)
U. S. Postoffice Sub-Station. W. U. Telegraph Branch. American Express Branch.

September Table Linens

Madeira Tea Napkins

Just unpacked, beautiful Hand Embroidered Tea Napkins in a dozen lovely new corner designs. You would expect to pay $10 a dozen for such quality with the real hand embroidery. Now on sale at, per doz. $6.75

Doily Lunch Sets

100 of these genuine hand embroidered Madeira Lunch Sets—thirteen pieces to the set—six 6-in. doilies, six 11-in. doilies and one 24-in. center piece. Many designs from which to choose, priced at $5, $6, $8.50 and $10 the set complete.

Agents for John S. Brown's Famous "Shamrock Brand" Table Linens—Ireland's Finest. (Linens; Rear South Aisle)

Men's Shirts A-Plenty

Yes, the new Fall shipments are just in as this goes to press—too late to give any details here, but as they are such standard makes as "Savoy," "Wilson Bros." and "Arrow," we are safe in announcing that you will find all the newest ideas, combined with good taste and dependable quality.

Price range, $1.00 to $3.50.
(Men's Furnishings; South Aisle)

Concerning the New Silks

We have a reputation to sustain.
"Coulter's are headquarters for Silks."

On account of their scarcity, it took rare good judgment and a fine sense of values to be able to put before you our present showing, in all its lustrous beauty. The culmination of months of effort we have ready for your admiration and selection.

Here are a few of the newest:
35-inch Silk Haitienne, special.... $1.50
40-inch Chiffon Taffetas, here at.. $2.50
35-inch Satin Messaline..... $1.50
35-inch Chiffon Taffetas—
$1.50 to $2.25
33-inch Satin Majestique, here at.. $2.25
40-inch Satin Charmeuse..... $2.50
54-inch Satin DeLyon..... $4.00

We are showing, too, chiffon velvets, velvet cords and novelty velvets at popular prices.
(Silks; Broadway Annex)

Modish Broadcloth Suits

Silky finished fabrics will be especially favored, says Dame Fashion, and of course such a mandate brings broadcloth well to the fore.

We are showing a large line of handsome Suits of broadcloth, with a price range from $25.00 to $52.50.

You will find black and all the new colorings which suggest autumn—brown, Russian green, navy, plum, Burgundy, rubber gray, taupe and other dark shades.

Included are semi-tailored models and others less severe. The coats display long lines and are finished with the broad, new-shaped collars.

One splendid value at $25.00 is of rich dark navy broadcloth trimmed at the wrist and around the collar with bands of nutria. The long coat is full over the hips; set off with buttons and fancy stitching discreetly used; lining of self color silk. A narrow yoke distinguishes the skirt.

Then at $30 is an attractive suit with long flared coat, fitted in at the waist line; velvet collar and cuffs of self color; long, convertible revers. The skirt is gathered into a broad belt at the back and sides, while the front breadth extends up in panel effect.

You will surely like these broadcloth suits—come in and see.
(Garments; Second Floor)

Chiffon Broadcloths

A very large assortment of these luxurious and highly fashionable new cloths is already in stock, in every shade that will be favored for autumn wearing.

50-inch Broadcloths $2.00
52-inch Broadcloths ..... $2.50 and $3.00
54 and 56-inch Broadcloths..... $4.00 and $4.50
Black Broadcloths ..... $2.00 to $6.00
(Wool Goods; Broadway Annex)

Millinery is Varied

No trouble at all this season to select a becoming shape, for whether your type demands a straight brim, a drooping effect, or the smart turned up style, you'll find the designers have something for you.

Among the many models shown in our advance presentation of the latest and most authoritative fall and winter styles, you will find:

The Draped Hat
The Close Fitting Veiled Hat
The Rolling Brim Hat
The Napoleon-like Hat
The ever popular Tricorn
The Iridescent Breast Turban
The New Military Hat

$5.00, $7.50, $10.00, $12.50, $15 and up to $65.00.
(Millinery; Main Floor)

Wool Mixed Dress Goods 50c

Make practical dresses for the school girl of these new Scotch plaids and broken checks. Each piece is full 36 inches wide, can be washed the same as cotton goods, and yet has a sufficient admixture of wool to make it very good looking. Price per yard 50c
(Wash Goods; Rear South Aisle)

$1.75 Leather Hand Bags $1.00

No, that is not a misprint—neither are the Bags old or out of date. On the contrary they represent some of the newest leathers—morocco, India goat, and others, which we have bought to advantage

Positively we have never before offered such remarkable values in leather goods as these handsome Shopping Bags for $1.00 each.
(Leather Goods; Main Floor)

Guest Towels—50c

Very pretty new patterns—ten of them—in "Shamrock Brand" Guest Towels. This is an extra fine Huck Guest Towel for the price 50c

Vallier Gloves Are Here

Washable Kid Gloves—That new shipment of Vallier Washable Gloves has arrived—some of you have been waiting for them; in white and champagne.

A Pretty Novelty in Gloves—Vallier Kids with fancy banded welts; embroidered backs; pearl clasps; shown in black, white and champagne—ask to see them.

Washable Cape Gloves—In white and the light shades; plain and fancy embroidered backs.

Priced at $1.50, $1.75, $2.00.
(Gloves; Main Floor)

Huck Toweling

In the face of the rising Linen Barometer, we are offering a large line of plain and fancy Huck Toweling, including over seventy-five styles; widths from 15 inches to 27 inches; prices 50c to $1.00 per yard.
(Linens; Rear South Aisle)

Three Items from the Wash Goods Department

Devonshire Cloth—32 inches wide and extra strong material for children's wear. Per yd. 25c

36-in. Percales—Best quality—many light and dark patterns. Per yd. 15c
(Wash Goods; Rear South Aisle)

Bath Robe Eiderdown 35c

1916 designs, just received, of Eiderdown—make selection while the color and pattern ranges are complete. Everyone likes a new Bath Robe for Christmas. Only 35c per yard.
(Wash Goods; Rear South Aisle)

Special Sale Misses', Children's Undermuslins
Featuring Princess Slips
For Young Girls from 8 to 16 Years.

$1.50 Princess Slips $1.00
Soft finished cambric, tucked flounce.
$1.75 Princess Slips $1.25
Nainsook, embroidered scallops.
$2.25 Princess Slips $1.50
Lace and Swiss embroidered medallions.
$2.50 Princess Slips $1.75
Empire styles included; lace, tucks and embroidery.
$3.50 Princess Slips $2.25
Deep flounce French Val.
Gowns, Drawers, Teddy Bear Combinations Also on Special Sale.
(Muslin Underwear; Second Floor)

W. B. Elastine-Reduso Corsets

A woman is only as stout as she is corseted. Her awkwardness is a matter of controlled lines. Big hip lines and bunching of the flesh at the bust can be modified by W. B. Elastine-Reduso Corsets, which shape the figure by gentle moulding of the flesh, giving a smaller waist line by placing the flesh back of hips and smoothing over the full bust to relieve abruptness.

A fitting will be delightfully educational and the comfort will be priceless.

Call at the Corset Department for a fitting, and allow a demonstrator to show you the possibilities of your figure when corseted in a W. B. Elastine-Reduso.

Prices, $3.50 and $5.00.
(Corsets; Second Floor)

COULTER'S—215-229 South Broadway 224-228 South Hill Street—COULTER'S

Samaritans.

WILL SEW FOR THE "KIDDIES."

Parent-Teacher Associations Arrange Day of Help.

Warm Garments Needed in Many School Districts.

Donations of All Kinds will be Gladly Accepted.

Members of the Los Angeles Federation of Parent-Teacher Associations will meet today for a huge sewing bee in the bungalow of the emergency department of the association, at Normal Hill Center, to make garments for the small children of the neighborhood school districts, who are unable to attend school because of the lack of proper clothing.

The doors of the bungalow will open at 10 o'clock this morning and will close at 4 o'clock in the afternoon. The garments will be made from such material as has been collected by the federation. The children who will benefit through this action live mostly in the Utah, Amelia, Macy, East Seventh, Hostetter and Castelar-street and Avenue 19 schools.

"We need so much," said Mrs. C. C. Noble, president of the Federation of Parent-Teacher Associations, yesterday, "that I doubt greatly whether or not we will be able to care for all the needy cases there are in the various districts. The matter of clothing for these children is now what the food situation was some months ago.

"The lack of wearing apparel," she continued, "is just as serious now as the other matter was, but this problem cannot be relieved by the Board of Education. The children are bright enough, but have no clothing and the federation will conduct this sewing bee to see how much can be done. Contributions of material have been received from some of the local merchants, and we are grateful, but too much cannot be given.

"The children who are in want are mostly of foreign parentage, and live under unhealthy conditions. They have little or no clothing and that which they have is mostly in tatters.

"If some women who live near the bungalow could arrange to let us have their sewing machines for the day, so that we may accomplish more, the federation will be deeply indebted to them. The federation has already expended all the funds it had in caring for cases of poorly-clothed children and now it has to appeal to the public. There are many other things that we could use, particularly fruits, oranges, walnuts, melons and other eatables."

Donations will be received today at the bungalow at the Normal Hill Center. Those who have fruits or walnuts may communicate with the office of the Federation of Parent-Teacher Associations, telephone, A5422 and Main 3501.

Impromptu.

JOIN IN BIG CHORUS.

Thousands of Visitors at Eastlake Park Gather Around Band Stand to Sing Familiar Airs. Scheme to Duplicate Eastern Results.

Community singing was given its first test in Eastlake Park Sunday afternoon, and when the announcement was made that all who desired to could join in singing the old-time hymns and patriotic songs, fully 5000 persons gathered around the band stand and blended their voices in the rendering of every piece that was called.

The experiment, which has been tried with great success in eastern cities, is to be repeated in the park again next Sunday. It is hoped in this way to achieve somewhat the same results as have obtained in New York and elsewhere in the popularising of music with the public at large, and particularly patriotic airs.

While appearing as soloist with the band the past month, Gloria Mayne Windsor, well-known local soprano, has been studying the feasibility of the experiment. The first trial was made yesterday, and under the direction of Frank Gregory, the band leader, and Mrs. Windsor, the huge chorus made the air resound with their united voices.

Mrs. Windsor states that she has been in communication with Harry Barnhardt, who is conducting remarkable public concerts in New York, with reference to the community singing, and that it is hoped to bring about similar results through gradual development in this city.

EXPECT BIG CROP.

Twenty-five Thousand Bales of Cotton Predicted for Calipatria.

With the location surveys completed for the projected new railroad linking Calipatria with Westmoreland, and with planting operations under way in the 10,000-acre Balfour, Guthrie & Co. tract surrounding the former place, the northern end of the Imperial Valley has begun to take its destined place among the great producing centers of Southern California. The tract named, together with the 5000 acres of Leroy Little holdings and numerous smaller properties already given over to cotton, will, it is estimated, give Calipatria a cotton crop of approximately 25,000 bales in the coming season.

The new railroad, along with existing facilities for moving this crop, will meet all purposes of transportation. For the handling of the cotton after it is brought in from the fields, Calipatria has not only the ginning facilities originally provided by its developers, but the new gins contracted for in the deal in which the Imperial Valley Farm Lands Association took over the Balfour, Guthrie & Co. lands. These gins have now been completed, as have also the big warehouses of the Globe Milling Company and Newmark & Edwards. The site for a new cottonseed oil mill has been secured.

"Between 5000 and 6000 bales of cotton will be ginned at Calipatria this season," said Carl F. Schader, founder of the thriving Imperial Valley town and one of the principal developers of the district, yesterday. "Next year's crop, with all the new cotton lands figured in, ought to be close to 25,000 bales. The 10,000 acres now being planted will all be in long staple of the highest grades."

Safety First.

CUT GORDIAN KNOT.

Attorney Convicted of Using Mails in Scheme to Defraud is Surrendered by Bondsmen for Fear he May Leave Jurisdiction of Court.

W. H. Stevens, the attorney, who, with Charles S. McKelvey, was convicted of using the mails in a scheme to defraud, and who has for some months been at liberty on an appeal bond to the United States Circuit Court, in the sum of $2500, was surrendered yesterday by his bondsmen, Henrietta Grant, Alexander Patterson, Eliza J. Carter and Fred McC. Choate.

As the case of the convicted defendants was on appeal, there was some question whether the local Federal Court or the upper court to whom the appeal had been made had jurisdiction in the matter. But Judge Cushman promptly cut the Gordian knot by turning Stevens over to the custody of the United States Marshal, stating that the question of approving a new bond, if Stevens could furnish it, might be taken to the Circuit Court of Appeals.

Mr. Patterson, one of the bondsmen, stated that he and other sureties had become dubious whether or not Stevens intended to remain within the jurisdiction of the court, and so took this means of protecting their interests.

Stop, Look.

NEW TRAINS FOR MILADY'S GOWNS.

LATE FROCKS LEND DIGNITY TO THE WEARER.

Shop Windows Promise Rare Attraction for Fashion Show Devotees Next Thursday—Merchants Say Autumn Exhibit is Best Ever Shown in City.

The Fashion Show, which will open Thursday morning next, will show to Los Angeles women that the trained gown has returned to take its place in her wardrobe. Whether or not this addition to the comfortable little gowns of the past few years will prove popular remains to be seen. It certainly adds somewhat to the weight of the dress, but also it adds immeasurably to the dignity and bearing of the wearer. To be sure, the trains only appear on the frocks which are for ultra formal use. Elegance of every sort distinguishes these creations this year, and there is a noticeable return to the "princess model," many frocks having the bodices and upper portion of the garment created entirely of jetted net or paillette lace, which outlines the curves of the body without repressing the natural lines in any way.

One of the most interesting features of the new trained frock is the fact that these trains, which are usually of velvet lined with metallic silk, are detachable. They may be worn with the frock when it is intended to be a reception gown or dinner dress, but when intended for dancing the snaps may be unclasped, and, presto, the gown has a short, round, full skirt, light and delightful for dancing.

Some of the most beautiful of the evening frocks this autumn show a banding of fur at the hem of the inner skirt, although tulle or lace is generally used for the outside skirt, and this from its dainty ethereal quality must needs lie lightly and not be weighted with trimming more heavy than its own tucked or corded hems. Of the tulle skirts there are several lying in their silver tissue wrappings which will be actual rainbow effects when liberated for the observation of feminine shoppers next Thursday.

These are not made of the variegated tulle. On the contrary, they are made of several colors of tulle so cleverly combined and draped that they suggest the iridescent shade of the rainbow, and the shining pearl paillettes with which they are trimmed will reflect these colors most brilliantly under the blaze of the electric lights, with which the shop windows will be made gay and attractive for the Fashion Show parade next Thursday evening.

SEEKS LARGE HOSTELRY.

Successful Apartment Hotel Woman Negotiating for Building.

Convinced by her own success in the management of the Kendis apartments at Sixth and Union that there is a good field for this kind of investment on a large scale in Los Angeles, Mrs. A. P. Kendis announced yesterday that she was conducting negotiations for a fireproof apartment hotel of 500 rooms to be erected for her in the vicinity of Westlake Park. Three or four sites, she declared, are under consideration, and financial arrangements are being discussed with several capitalists. For her part, she stated, she has made definite offers for a long-term lease on a building suited to her requirements.

Mrs. Kendis has had charge of the Kendis apartments ever since its completion five years ago, and has enjoyed, she says, a steady year-to-year patronage. She declares that she has for some time contemplated an expansion of her business, and that careful study of the situation has convinced her that a modern structure such as she now seeks would be a paying proposition from the beginning. If she is successful in her plans she expects to continue the management of the Kendis in addition to that of the larger property.

FOR MEDICAL HEARING.

Thomas L. Johnson will leave today for Washington, D. C., to appear as attorney for the defense in the argument before the United States Supreme Court of the appeals growing out of the decisions in the California medical cases. The appeals involve the constitutionality of the State medical and optometry laws and are prosecuted by P. L. Crain and Kate P. McNaughton.

POSTPONE TRIAL.

On the presentation of an affidavit by W. J. Hunsaker, setting forth that one of the defendants would be in the Superior Court engaged in the trial of another action on the date originally set for the hearing, United States District Judge Cushman yesterday consented to a postponement of the hearing of the case of the government against B. Aviles and others from November 14 to December 5.

The Public Service.

At the City Hall.

DOCTORED STOCK SOLD TO POOR?

COUNTY WELFARE COMMITTEE BRINGES CHARGES.

Alleged that Defective Horses and Cattle are Disposed of at Local Stock Yards and Declared that All Such Should be Placed Under Licenses.

Charging that doctored and misrepresented horses and cattle are sold to poor people in Los Angeles stock yards, the County Welfare committee yesterday asked the Council to place all stock yards and cattle markets under the Humane Animal Commission. It further recommended that such yards be licensed and be obliged to obtain permits.

Councilman Wheeler said it seems as if an abuse has grown up here because it appears to be no one's business to look into it. The matter should be put under the authority of some established body which could prosecute for any offenses, he said.

GETS MORE ROOM. EXTENDS ACTIVITIES.

Consolidation of the maternity and welfare activities of the health department has made it necessary to extend the quarters occupied by the milk station in Temple Block. Three additional rooms have been allowed by the Board of Public Works, making five rooms at the central unit devoted to infant welfare work.

The three additional rooms are being remodeled and the cost is being defrayed by private subscription. Regular lectures on infant welfare and maternity clinics will be held in Temple Block under the direction of Dr. Lyle G. McNeile.

NAILED TO A DEAD ONE. IS THIS MUTILATION?

Can a dead tree be mutilated? The Garvanza Improvement Association says it can and yesterday it asked the Board of Public Works to order the mutilation removed.

The association complains that a Pasadena man has nailed a sign advertising property, on a tree on the triangle in the street at Pasadena avenue, Piedmont avenue and York boulevard. The association calls the board's attention to an ordinance prohibiting the mutilation of street trees.

It asks for the enforcement of the law "particularly at this time when the municipal lighting people are making free use of their climbing spikes on our trees that were all planted and cared for by the people of this section at their own expense."

The City Engineer was instructed to take action and report.

WEEDS AND GIRLS. HE OBJECTS TO BOTH.

George G. Charlton told the Board of Public Works yesterday that he thinks it strange the city can afford "to pay $20,000 to hold an election to decide whether girls can dance in hotels, but cannot appropriate enough money to see that weeds are cleaned off lots."

Mr. Charlton appeared before the board to complain about lots in the neighborhood of York boulevard and Avenue 49 being allowed to remain overgrown with weeds and unsightly. He was informed the Council had cut off the allotment for this purpose but the owners of the lots will be communicated with.

It also was pointed out that the special election next October was called because of an initiative petition and therefore the Council had to act.

"Well, I don't see why dancing girls should be allowed to debauch the city and the weeds allowed to be uncut," said Mr. Charlton.

City Hall Notes.

The tax roll for 1916-17 was turned over to the Tax Collector's office by City Clerk Wilde yesterday. It amounts to $6,415,116.84.

In an effort to bring the Malabar street paving to a condition where it can be accepted by the City Engineer the contractor has been given permission by the Board of Public Works to take two inches off the top and replace it with Brush Canyon rock provided the material he uses complies with the specifications.

Pernicious.

IT STILL SQUEAKS.

Noisy Wooden Leg Loses Albert Bealer His Job, then Lands Him in Jail on Larceny Charge. Stole Greasy Gloves to Make Washer.

Because his wooden leg squeaked, Albert Bealer, 23 years old, lost his job as cook in a Main-street restaurant. Yesterday he started out to find something to remedy the noise created by his pedal extremity, and his adventures ended in the City Jail, where he found himself facing a charge of petty larceny.

It appears from the evidence presented by the arresting officers that Bealer was endeavoring to annex a stray pair of greasy automobile gloves from a standing automobile. The prisoner admitted the theft, it is alleged, stating he wanted the leather to make washers with which to mount his lumber limb. The grease on the gloves was to limber the lumber.

SIDETRACKS AMBITION.

Runaway Boy Gets Job with the "Movies" and Will Stay Here.

William Waldemar Nielson, the 16-year-old Australian boy who finally arrived in America after fourteen attempts to run away from the Ballarat Orphanage, near Melbourne, was released from the City Jail yesterday and turned over to the director of a motion-picture company. He will be given work about the studio until his plans for the future become more definite.

When discovered hiding on the tank of a big Santa Fe engine, the boy was en route to Chicago to become a meat packer. He had worked his way across the ocean on a tramp steamer, preferring to seek his fortune in America rather than grow up a ward of the orphanage. The motion-picture director, a Canadian, read of the boy's experiences and came to his assistance yesterday.

Get in Ahead.

Telephone your Sunday ads to The Times Friday or early Saturday.

At the Courthouse.

REFUSE TO RETURN GIRL IN ENGLAND.

WEALTHY CATTLEMAN RESISTS ALL ATTEMPTS.

Case Appears International in Scope, as John Saul may Appeal to British Law to Prevent Local Authorities from Taking Drastic Action.

It appears as though an international question will be raised in the Saul case. John Saul is a wealthy cattleman, who violated an order of court by taking his daughter, Dinah, to Buenos Aires. Subsequently, he returned with Dinah, and was committed to jail for contempt of court. All attempts to recover Dinah failed. It was stated by Mr. Saul's attorney that she had sailed for England.

Mr. Saul was released on habeas corpus proceedings, but on appeal to the Appellate Court the writ was dismissed and Mr. Saul remanded to jail. In the previous contempt proceedings Mr. Saul was ordered to bring his daughter into court. Yesterday he stated that he cannot do this as she is in England. She is a minor and Mr. Saul is a British subject. As she is on British soil it is evident that he will resist any attempt to take her from England by an appeal to the British law.

SERIOUS CHARGE. WOMAN PREYS ON BOYS?

Charged with contributing to the delinquency of Benjamin Scott and John Williams, boys 15 and 17 years old, respectively, Mrs. Mary Reed, an elderly woman, was arraigned yesterday afternoon before Judge Reeve and will be tried next Monday. Bail was fixed at $1500. It is alleged that Mrs. Reed induced the boys to visit her home frequently through generous gifts.

Incorporations.

The Wood Land Company, incorporators, W. G. Wood, Jessie W. Wood, Charles Wood, H. G. Wood and Agnes Wood; capital stock, $25,000; subscribed, $10. The Tripure Water Company, incorporators, Isaac R. Potts, George A. Whitney, Edward C. Compton and Wilson A. Black; capital stock, $25,000; subscribed, $40.

FOR BROTHER'S DEATH.

An action was brought in the United States District Court yesterday by Albino Burciaga against the Southern Pacific, asking for a judgment of $25,000 on account of the death of his brother, Jose Burciaga, who died from injuries resulting from a fall from a handcar near Santa Barbara, July 9.

A Diplomat's Wife in Mexico

By Edith O'Shaughnessy

Wife of the Former U. S. Chargé d'Affaires at Mexico City.

From two of the many letters received by the author of this remarkable book:

From CARDINAL FARLEY

"It is a most welcome addition to the literature on the Mexican Question, and will contribute in large measure to destroy the misconceptions which have made the recent tragic history of Mexico such a perplexing problem to American readers."

From ADMIRAL FLETCHER

"I was up the greater part of last night reading it. I think it is perfectly fascinating."

$2.00 net

Harper & Brothers

Established 1817.

Excelsior Laundry. We finish collars with a velvet edge; will not irritate your neck or wear your shirts at the neckband Price, 2½c each. 31 years in business. Phones, Main 367; F3659.

¶ The Times completely overwhelms and submerges every other newspaper in Los Angeles in the volume of classified and display advertising printed every month in the year. This is due to the undeniable fact that The Times gets its advertising patrons quicker and better results than any other local medium.

Schools and Colleges

YALE SCHOOL

NON-MILITARY

308-309 NORTH UNION AVE., Los Angeles, Cal. Boarding and Day School for Young Men and Boys. Grammar and High School Grades. Emphasizes Home Life. Paying special attention to the boys' moral, mental and physical development. Fine gymnasium and athletic instructor. Business branches taught. Rates $300-$450 per year. Summer session. Phone Wilshire 4626.

KENSINGTON SCHOOL.

Resident and day pupils. Outdoor study. Kindergarten, all grades, high school, music, languages, physical culture, sewing courses, domestic science. Address Kensington School and Kindergarten, 1441 Orange st., Los Angeles, Cal. Telephone Wilshire 4695.

MISS ALLEN'S HOME SCHOOL

For Nervous and Backward Children. 1850 Arapahoe St. 21st year opens September 11. Home privileges. Individual instruction. For particulars address MISS R. MAUD ALLEN.

Hamburger's Basement Store

Silk Dresses, A Special Sale, $7.95

42-in. All-wool French Serge 75c yd.

—It's a quality that would ordinarily sell at $1.00 yd.—think of buying it at 75c, and with serge in such great demand, too. All-wool serge, fine and soft, in the wanted street shades and black—75c yd.

Chiffon Broadcloth, $1.25

—Another value that will crowd our Basement Store Dress Goods Section today—beautiful chiffon broadcloth, with an exquisite satin finish, in the new and popular fall shades; 54 inches wide—$1.25 yard.

Plain and Fancy Silks, 69c

—Satin-stripe taffeta, stripe satins, stripe and check taffeta, jacquards, foulards and plain silks; nearly every color—69c yd.

(Hamburger's—Basement Store—Today)

Sale of Girls' Patent Leather Boots

—$2.00 Models, $1.69; $2.50 Models, $1.95.

—Specially reduced—shoes from our regular stock at a great saving! Plain-toe, patent button boots, with gray, cloth tops; sizes 11½ to 2, $1.69; sizes 2½ to 5½, $1.95.

(Hamburger's—Basement Store—Today)

Cotton Blankets Comfortables Bed Spreads Feather Pillows $1

—Just look what a dollar will buy today in the Hamburger Basement Store—thrifty housewives will come early to share these great bedding values—$1.00.

(Hamburger's—Basement Store—Today)

Boys' Wool Hats, 48c—the kinds that usually sell at 75c and $1.00 underpriced—in the wanted rah-rah styles.

Men's Fiber Socks, 23c—made with heavy double soles, toes and high-spliced heels; in black, white, and wanted colors; sizes 9½ to 11½.

(Hamburger's—Basement Store—Today)

Bleached Muslin, 8 1-3c

—An entire case to sell at this sensationally low price—firmly woven, full-bleached muslin, 36 ins. wide—8⅓c yd. 1000 Yds. Dress Ginghams, special, 10c. Yard-wide White Nainsook Underpriced, 12½c.

(Hamburger's—Basement Store—Today)

Boys' 75c and $1 Wash Suits 59c

—"Tommy Tucker," "Billy Boy," and middy suits of sturdy wash fabrics, in fancy colorings and combinations; sizes 2 to 8—wonderful values at 59c.

Men's Union Suits, 89c

—Ecru union suits for fall wear—garments that will give excellent service! Medium weight; sizes 34 to 44—89c.

(Hamburger's—Basement Store—Today)

20c Oil Cloth, 12½c

—Why, that's two yards for but little more than the usual price of one! Table and wall oil cloth, in serviceable colors, and in a large variety of designs for bath and kitchen; 45 inches wide—12½c yd.

Matting Rugs at 39c

—The 59c and 79c kinds—matting rugs in floral and Oriental designs; size 3x5½ ft.—buy them at a saving today—39c each.

(Hamburger's—Basement Store—Today)

—Such wonderful dresses—just some of the charming models pictured, but you really appreciate their true value until you see them!

—Were they even priced several dollars more, you'd think them remarkable values!

—Charming dresses of crepe de chine, messaline and taffeta, in rose, gray, black and all shades of blue, made in the beautiful new styles of autumn—$7.95.

There's a Saving on These—

New Fall Coats, $10

—They were purchased the Hamburger way—for cash, and for less.

—Gray mixtures, novelties, plaid pictures, black and blue astrakhan, silvertips and novelty chinchilla—all with large collars, trimmed in fur, beaver and plush; straight, belted and flare effects—$10.95.

(Hamburger's—Basement Store—Today)

Ready-to-Wear Felt HATS $1.25

—Formerly priced $1.95—women and misses will be glad to buy these popular street hats at the new lowered price. In the wanted two-toned effects; trimmed with grosgrain band and tailored bows—$1.25.

(Hamburger's—Basement Store—Today)

House Dresses, 79c

—These of sturdy gingham, well made and very attractivee, in stripes and checks—many styles from which to choose; sizes 36 to 44—79c.

Muslin Corset Covers, 25c

—Neatly made of soft muslin, with dainty embroidery and lace trimmings—25c.

(Hamburger's—Basement Store—Today)

Women's Stockings, 11c

—They're "seconds" of the 15c and 19c qualities—light-weight cotton stockings, knit without seams; in black—buy them at this special price, 11c pr.

Three Union Suits, $1.00

—Women's fine cotton garments for fall wear—you'll be glad to secure them at this remarkably low price. Low-neck, sleeveless, cuff-knee style—3 garments, $1.00.

(Hamburger's—Basement Store—Today)

Schools and Colleges

Egan School—Music—Drama—Dancing

Enroll Now For Fall Term

Prosperity is here and with it employment for all artists. Prepare for your opportunity. Enter a school that has earned its standing through sixteen years of valuable experience.

OLIVER MOROSCO Says: "Frank Egan's school is the only school of acting from which I will take pupils for my various companies."

Drama class daily except Saturday. Voice class Tuesday and Saturday. Children's class Wednesday and Saturday. Toe dancing class Saturday. Private lessons at any time.

EGAN SCHOOL

Little Theater Bldg., 1324 South Figueroa St. Phone 60371

Bron Arkmoor Studios 1300 South Figueroa Street. Literary and Cultural courses: Story Telling, Interpretation, Shakespeare, Speaking Voice, Deportment and Dancing. Complete course offered to those contemplating a study of Expression. Small classes, much private instruction. Registration October 5th and 6th. Catalogue on request. Miss Bryan may be seen from 10 to 3 daily, at 1315 South Figueroa Street. Broadway 3440; 23321.

ORTON Boarding and Day School for girls and young ladies. Reopens for the 37th year, Sept. 25. Certificate admits to Universities and Colleges. 130 to 170 South Euclid Ave., Pasadena. Telephone Fair Oaks 696. **OUTDOOR STUDY**

The Sawyer Business Training School

Gregg and Graham-Pitmanic Shorthand, Typewriting, Book-keeping, etc., under certified teachers. Day and evening classes. Register now. 429-435 Baker-Detwiler Bldg. Main 1775; F2260.

Urban Academy C. C. Burnett, Head Master. Young Boys' Military School 800 South Alvarado. 52647. Maj. Blackwell, Commandant.

MACKAY BUSINESS COLLEGE

Pitman and Gregg Shorthand, Book-keeping, Law, English branches, Telegraphy, etc. We arrange for employment whereby students coming from distant points may earn board, room and tuition. Catalogue Free. Main 4796; F3193.

SECRETARIAL COURSE, including Shorthand, Typewriting, English, Punctuation and Spelling. Class limited to 25. Tuition $50. Enroll now for Fall Term. SCHOOL OF COMMERCE, SOUTHWESTERN UNIVERSITY, Wilcox Bldg.

L. A. SCHOOL OF Math and Alvarado Sts. **ART AND DESIGN**

Rudiments to highest. Illustration, Commercial Art, Painting, Design and Interior Decoration. Term begins 19th September. Register now. Day and night classes. L. E. G. Macleod, Director.

ST. ELIZABETH'S SCHOOL

Only church school—only home school—only country school. All general courses. University trained teachers. Accredited. Phone 31230 for appointment and automobile trip to Mt. Washington.

PASADENA MILITARY ACADEMY East California and El Molino

A High Class School for Boys

For Catalogue and Full Particulars address PROF. BLACKWELL Next Session September 21

The Isaac Woodbury Business College

FIFTH FLOOR HAMBURGER BLDG. F1830, MAIN 188.

Thirty-third year—foremost Office and Business Training School. New classes and sections forming on Monday, Sept. 4, 11, 18 and 25. Call, write, phone.

GIRLS' COLLEGIATE SCHOOL ADAMS AND HOOVER STREETS 19TH YEAR. BEGINS SEPT. 28TH. Accredited University of California, Stanford, Smith, Wellesley, Cornell, etc. Eighth Grade, High School Post-Graduate Classes. Technical courses in Business, Cooking, Sewing, Applied Arts. Standardized Music Methods. Department of Expression and Interpretation in charge of Lilian Burkhart Goldsmith. Miss Parsons and Miss Dennen, Principals.

THE WILSHIRE SCHOOL FOR GIRLS

424 S. Normandie Avenue, will reopen October 1. Academic, College Preparatory, Intermediate and Primary Departments. Outdoor study. Modern methods. Day pupils only. Music Director, Julian Pascal. French Department under Madame V. Dehansy. Principal, Miss I. C. Pirret.

Y. M. C. A. High grade day and evening schools, Commercial, Accountancy, College Preparatory, Grammar School, Technical Schools, Radiotelegraphy, Commercial Art, Automobile, Etc. Classes now forming. Ideal environment. Gymnasium, Swimming and other privileges. Call or send for catalogs. 715 South Hope St. 10322, Main 8156.

ANGELES VISTA SCHOOL.

1844 ST. ANDREWS PLACE.

Day and Home School for girls of all ages. College preparatory and special courses; graduate departments in music and art. Boys received in primary grades. Outdoor sports. MISS ORLI WING, A. M., Principal.

CALIFORNIA MILITARY ACADEMY

Home 74078; Sunset West 7023. 11th year opens Sept. 12. Best equipped school for young boys on the Coast. Home life with firm, kindly discipline. All grades. Open all year. West 16th st. and 7th ave.

Schools and Colleges

Fall Session Will Begin September 18th

San Diego Army and Navy Academy

A Joy A Boy

One who has a strong body, a clear mind, and above all, a clean heart; one who is courteous to old age and respectful to father and mother and who has kept his soul sweet.

Parents, to get such results as these is the greatest work in the world—and these are some of the things which my school is emphasizing. The highest recognitions from the Government and from Universities have been secured in less than 4 years' time, but I have not yet reached my ideal. But I am working earnestly and enthusiastically to make it such a school to which you can gladly entrust your boy, as many loyal patrons have been doing.

Thos. A. Davis, Supt., Late Capt. 8th U.S.V. Inf. Pacific Beach, Cal.

LOS ANGELES MILITARY ACADEMY

HUNTINGTON DRIVE.

A select Boarding and Day School for those who appreciate the best. boys receive special attention and have their residence in separate building. The courses of study include Primary, Grammar Grade and High School, and are designed to prepare students for Business Life, Government Schools of the highest grade and for COLLEGE ENTRANCE.

Forty acres; Country Life and City Advantages. Small Boys $250. Juniors $350. Twenty-second year begins Sept. 26th. Illustrated catalog. Phone East 450. WALTER J. BAILEY, A.M., Principal.

The Glendora Foothills School, The Bishop's School for Young Children.

Rt. Rev. Joseph H. Johnson (Bishop Episcopal Diocese of Los Angeles), President of Board.

A school unique in that it is devoted exclusively to furnishing those growing conditions for children from 2 to 10 years of age. Treats as a part of education all the activities of daily living. Considers expert supervision of physical development as important as mental and social training. Admits for any period of time from a few weeks to all the year round. Is located on a ranch and does all school work individually and out of doors.

Mrs. Leadora Whitcomb Dalzell and Miss Allen Erwin Watson, Principals. Glendora, Los Angeles County, Cal.

DOBINSON SCHOOL OF EXPRESSION

515 W. 18th St. Florence Dobinson, Director.

21st Year. The Speaking Voice. Foundation for Singing. Literary Interpretation. Reading, sight and memory; Story Telling. Dramatic Art. Physical Culture. Credits accepted in City Schools. Extensive library and artists' recitals. Individual methods. Special classes for girls 8 to 12 years now forming.

THE LOU V. CHAPIN PARK VIEW SCHOOL FOR GIRLS

409 Park View Avenue—Overlooking Westlake Park.

Boarding and Day School, Junior College, High School, Grammar and Primary. Out-of-door study, recitation and sports. Four years of Art, Music and Expression. Reading Free. Progressive methods. Mountain and seashore outings. Horseback and Automobile services.

Hollman Business College

A successful school. Its courses are thorough. Its graduates efficient. Its marvelous success convincing. Real deeds not fair words tell the story. Its rooms elevated. Attractive college building. Enroll now. 1017 So. Figueroa St. Main 8402, Home 54021.

Home School for Younger Girls—The San Diego Bishop's School

A Home and Day School (nonsectarian.) Elementary, Junior and Senior Work. Boarding Department affords ideal conditions for girls under 15. Outdoor life emphasized in work and play. Catalogue upon request.

San Diego, Cal. Principals: MRS. A. D. MacLAIN; MISS F. L. BELL.

SOUTHERN CALIFORNIA. To instill a spirit of patriotism, the Pasadena Board of Education provided for daily flag exercises in the schools. The Soboba Indian fiesta, under the auspices of Uncle Sam, opened with the time-honored gambling orgy. An Oxnard man gathered his annual harvest of rattlesnakes and sold them for nearly $500 to Chinese medicine makers.

Gen. Castu of Lower California officially announced a railroad is to be

CLAREMONT SCHOOL FOR BOYS

A home school for 20 recommended boys. Strictly individual attention. Thorough preparation for college or for business. Forty-acre campus. Much outdoor life. Semi-military. $550. No extras. Address the Headmaster.

W. E. GARRISON, A. B. (Yale.) Ph. D., Claremont, Cal.

HARVARD SCHOOL (MILITARY)

The Coast school for boys. Seventeenth year begins September 19th. Prepares for all colleges, scientific schools or business. Accredited to the leading universities. Ten-acre athletic field. Superior faculty. U. S. Army detail. The Rt. Rev. Joseph H. Johnson, D.D. (Bishop of Episcopal Diocese.) President of Trustees. For catalog write to Rev. R. B. Gooden, M. A., Headmaster, 16th and Western Ave. Phone 20279.

WESTLAKE SCHOOL FOR GIRLS

616 S. Alvarado, residence and day school; College Preparatory, General and College Courses. Special advantages in Music, Art, Domestic Science and Expression. Reading, Grammar and Primary Grades. Kindergarten. Fall term begins Sept. 26th. Illustrated catalog upon request.

MISS DE LAGUNA and MISS VANCE, Principals.

WEDNESDAY MORNING.

Primaries.

WHITMAN IN LEAD.

Twice Indorsed in New York.

Wins G.O.P. and Progressive Indorsements in the Race for Governor.

Bacon's Success is in Doubt. Democrats for McCombs for Senatorship.

[BY DIRECT WIRE—EXCLUSIVE DISPATCH.]

NEW YORK, Sept. 20.—The victor in the contest for the Republican nomination for United States Senator in the State-wide primary remained in doubt at 2:15 o'clock this morning. At that hour, with 4124 districts heard from out of a total of 5719 in the State, William M. Calder was leading Robert Bacon by about 1200. The figures were: Calder, 109,551; Bacon, 108,384.

NEW YORK BUREAU OF THE TIMES, Sept. 19.—Incomplete returns from today's State-wide primaries indicated that Gov. Whitman would capture both the G.O.P. and the Progressive nomination, but with a close margin. He was running about 2800 ahead of ex-Judge Samuel Seabury (Dem.) in New York City, who also sought the Progressive indorsement, and a very close second in the up-State count. It looked as if his city majority might pull him through. Outside of the city 761 election districts out of 1046 gave Seabury 1545 and Whitman 1459. With returns from 1310 election districts out of 3079 in the city the Governor had 4103 and his opponent 3154.

The tide appeared to be turning

THE WORLD'S N... IN TO...

The Foremost Events of ...rk Car Strike. (2) Mexico. (4) The Hughes Campaign. (... ...mento. (6) The New York P... Trial in San Francisco.

INDEX.

PART I.
1. Mexican Commission Can't Agree.
2. Adamson Bill Called Futile.
3. Germans Enter Rumanian Line.
4. Happenings Along Pacific Coast.
5. Villa Forces Elude Cavalry.
6. Weather Report: City in Brief.

PART II.
1. Oldest Civilization Secrets Bared.
2. Dual Identity Beclouds Law.
3. Society Affairs: At the Theaters.
4. Editorials: Pen Points: Verse.
5. Tale of Jacob, Rachel Forecast.
6. Round One in Suit-case War.
7. News from Southland Counties.
8. Public Service: City Hall: Courts.

PART III.
1. Angels Shut Out the Seals.
2. Yesterday's Big League Scores.
3. Business: Stocks and Bonds.
4. Produce and Citrus Markets.

SUMMARY.

THE SKY. Cloudy. Wind at 5 p.m., northerly; velocity, 4 miles. Thermometer, highest, 81 deg.; lowest, 58 deg. Forecast: Fair: For complete weather report see last page of Part I.

THE CITY. The decipherer of records of one of the world's oldest civilizations arrived here and told public of his exploit.

A charge of threats to kill revealed a music teacher's seven-year courtship, said to have been wrecked.

A twenty-year lease was signed on a building at Ninth street and Broadway.

A newspaper man, after writing the story of his own suicide, took poison and died.

A committee was named to try to reconcile plans of the library board and Public Service Commission for two buildings on the same site.

A remarkable dual-identity case, based on a large postoffice theft of $500, went to a jury in the Federal Court.

SOUTHERN CALIFORNIA. To instill a spirit of patriotism, the Pasadena Board of Education provided for daily flag exercises in the schools. The Soboba Indian fiesta, under the auspices of Uncle Sam, opened with the time-honored gambling orgy. An Oxnard man gathered his annual harvest of rattlesnakes and sold them for nearly $500 to Chinese medicine makers.

Gen. Castu of Lower California officially announced a railroad is to be closing

TO READERS: It is a mistake to jump ... the upper part of the paper headlined ... The complete is ... Consult the Index and ... the parts—and then get all the news ...